The Weather
Today—Thundershowers and warmer.
Yesterday—High, 70; low, 60.

The Washington Post

Single Copy Price 5c

NO. 24,815 | Entered as Second Class Matter, Postoffice, Washington, D. C. | Copyright, 1944, By The Washington Post. | WASHINGTON: THURSDAY, MAY 25, 1944

DISTRICT OF COLUMBIA AND SUBURBAN AREA — CARRIER DELIVERY: Daily and Sunday.....$1.10 per Month; Daily Only, 85c per Mo.—Sun. Only, 45 per Mo. | SINGLE COPY PRICE: Daily, 5c; Sunday, 10

UNIVERSITY OF CALIFORNIA
MAY 31 1944
CLIPPER

7000 Flights Rock Europe in Single Day

Center of German Line Broken, Terracina Recaptured

Rome Road Cut by U. S. Avalanche Of Armor

Canadian Corps Smashes Enemy's Defenses at Their Strongest Point

Allied Headquarters, Naples, May 24 (AP).—Canadian tanks broke through the heart of the Hitler Line today and swept up the Liri Valley to the Melfa River, 13 miles from Cassino. American troops recaptured Terracina on the coast, and a Yank armored avalanche burst from the Anzio beachhead and cut the Appian Way barely 25 miles from Rome.

The Canadians, thrown into the Italian fighting as a separate army corps for the first time, smashed through the Hitler Line at its strongest point and raced on 5 miles beyond Pontecorvo, threatening to trap German garrisons there and at Aquino, two of the most powerful fortress towns in the enemy defense belt.

Supported by tanks, American troops fought their way back into Terracina after an hour and a half battle early today, in which they crushed German defenses in a hillside cemetery before the coastal town. American patrols first entered Terracina last Sunday, only to retire when Nazi reserves were rushed against them.

Yanks Swarm on Cisterna

Reoccupation of the town brought the Americans in the coastal sector to the southern tip of the Pontine Plain, less than 30 miles down the Appian Way from where bitter fighting raged for Cisterna, enemy bastion at the north of the Anzio beachhead.

Tonight doughboys swarmed in upon Cisterna after having cut a mile stretch of the Appian lifeline southeast of the town and severed its railway connection with Rome to the northwest. The Yanks literally were blasting their way through the Germans' intricate defenses within a half mile of Cisterna's town square.

In a late dispatch from the beachhead, Daniel De Luce of the Associated Press said the armored charge still was going forward unchecked at 8 p. m., and that hundreds of German prisoners still were streaming to the rear at sunset.

Field Marshal Albert Kesselring's hard-pressed Tenth Army forces in the Terracina sector were left with only one means of escaping the great Allied nutcracker—a secondary lateral road winding across the Italian waist to the Via Castilina—and at latest report a swift American column advancing through the mountains north of Terracina was within 3 miles of blocking that artery.

Nazi Convoys Destroyed

Late today flights of American Invader dive-bombers caught many Nazi convoys racing along the escape road from Terracina and destroyed nearly 100 vehicles. Scores of others were damaged and a road block was created at one point.

In the thirteenth day of their great offensive to destroy the enemy in Italy, the Allied armies had shattered both the iron ring and the Germans forged around the beachhead, and the line of steel

See ITALY, Page 2, Column 3

Nats Wipe Out 4-Run Deficit; Beat Tribe, 5 to 4

Cleveland, May 24 (AP).—Washington batsmen leveled an 11-hit barrage against three Cleveland pitchers today, winning the series opener, 5 to 4, before 1500 fans in League Park.

Emil (Dutch) Leonard effectively scattered eight Indian hits, and did not issue a single base on balls.

Overcoming a 4-run first-inning splurge by Cleveland, the Nationals routed Lefty Al Smith after 6 innings, and rang up 2 runs and 3 hits against Rookie Ed Klieman, who was charged with the loss although he pitched only one inning. Allie Reynolds completed the game.

The Nats tallied in the fourth on a double by Jake Powell and an infield grounder by Gil Torres. Two more runs crossed in the sixth on three singles and Pat Seerey's error and two more came in the seventh on three scratch singles.

(Details in Sports Section)

13 Approved For Promotion; Patton Left Out

By Robert C. Albright

The Senate Military Committee yesterday approved permanent promotions for 13 of the 14 general officers recommended by the President for advanced ratings, but passed over the nomination of Lieut. Gen. George Smith Patton, jr.

The committee report broke a stalmate of nearly eight months, chiefly occasioned by the former Seventh Army commander's slapping of a hospitalized soldier during the height of the Allied Sicilian drive.

Hines Voted Promotion

In addition to promotion of the 13 active generals, the committee approved a permanent grade of brigadier general for Frank T. Hines, Veterans' Administrator and director of Reemployment and Retraining of the Office of War Mobilization. Hines, a former brigadier general, will become eligible for retirement at that grade.

Action on the 13 other generals followed ironing out of the last of a series of incidents that have tied up

See GENERALS, Page 2, Column 1

Biddle Likens Avery to Lewis At Inquiry

Difference Is Lewis Didn't Resist Seizure, He Tells House Group

By Ben W. Gilbert

Attorney General Francis Biddle yesterday told a special House investigating committee t hat he considered Sewell Avery, chairman of the board of Montgomery Ward & Co., and John L. Lewis, president of the United Mine Workers, to be "peculiarly alike' 'because they don't recognize their Government."

Only important difference that Biddle noted between Avery and Lewis was that Lewis failed to resist Government seizure of the coal mines as Avery resisted the Government's action taking over Ward's Chicago properties.

During six hours of testimony, Biddle insisted that the Ward seizure action was legal and in accord with the Constitution. Republican members of the committee tried to tear down his arguments, but failed to shake his story. Democratic members indicated that they supported Biddle's theory that the President ha dbroad powers under the Constitution to act in war-borne emergencies without specific authorization by Congress.

"Must Treat Men Alike"

"Just because the war is on, you can't suspend the Constitution," Biddle said. "You must treat men all alike. You must treat Avery and John L. Lewis alike."

When Representative Charles Elston, (R., Ohio), asked why consideration had not been given to the seizure of union offices, Biddle replied that such a seizure could only be justified if it served to restore production — and added he didn't see how it could.

Meanwhile, the CIO and the National Farmers Union demanded that Chairman Pat McCarran of the Senate Judiciary Committee, hold hearings before issuing a report on his parallel investigation of the seizure.

McCarran has stated that a preliminary report would be issued

See WARD, Page 2, Column 4

'I'll Get Him,' Woman Says Lind Boasted

Witness Relates Midnight Talk on Porch When Doctor Showed Revolver

By Winifred Nelson

"I'll get him first . . ."

This defiance by Dr. John E. Lind, who, she asserted, held a revolver in his outstretched hand as he talked on her front porch one midnight, was described to the Miller murder jury yesterday by Mrs. Margaret Fien, niece of the love-triangle slayer.

The dramatic conversation with Dr. Lind, she related in District Court, was said to have occurred in September of last year.

"'I expect to see and get him first,'" Mrs. Fien quoted Lind as saying. She testified the psychiatrist took a gun out of his pocket and declared: "'I am perfectly confident I can handle a gun better than he can, and if anyone around here is going to get killed, it won't be me.'"

Second Surprise Witness

Another surprise witness yesterday was Mrs. Margaret Werner, housewife, who said she saw Dr. Lind shift a gun from one coat pocket to another before her eyes as she sat at a table near his in the Neptune Restaurant, across the street from the Library of Congress.

She saw the gun on two different days while she was in the restaurant, Mrs. Werner said. Before she left the restaurant on the first occasion, the witness testified, a woman she identified in court as Mrs. Robert I. Miller joined Dr. Lind.

The second time Dr. Lind flashed his gun in the restaurant was on February 19—two days before he was shot, Mrs. Werner stated.

Woman Tells Story Twice

Mrs. Fien told her story twice in almost identical language. The dark-haired woman sat extremely straight in the witness chair and during cross-examination repeated, with hardly the change of a word, an account of the September night front-porch drama.

Assistant United States Attorney Charles B. Murray probed for details by asking her if Lind had said "to see him and get him," or merely "to see and get him," without using the pronoun twice.

Mrs. Fien stated without hesitation that the second version was the accurate one.

But when Murray asked for details of following conversation, she was unable to supply them.

A telephone conversation she had with Lind after the incident, however, was clearly etched in her mind and she said Lind called her one day after Miller had been taken home sick from the courthouse.

More Lind Conversation

"Dr. Lind asked me what had happened to Miller and told me 'I hope it is nothing trivial. I hope he dies. I'm no hypocrite and won't we have a good time dancing on his grave,'" Mrs. Fien continued.

Asked who Lind was referring to as "we," the woman replied, "Mrs. Miller, Dr. Lind, and myself."

Cross-examination followed:

Q. Who was the first person you told about your conversation on the

See MILLER, Page 2, Column 4

This Was Cassino . . .

Associated Press WIREPHOTO

AFTER FOUR-MONTH SIEGE—This was the scene that greeted Allied ground troops who dislodged Nazi soldiers from Cassino after a four-month siege. Allied aerial and artillery pounding practically pulverized the Italian city. In the background is Castle Hill

Two McKellar Riders Lose In Conference

House Must Vote On TVA Fund and Employe Approval

House conferees on the Independent Offices appropriation bill yesterday refused to accept the Senate's two "McKellar riders" abolishing the TVA revolving fund and requiring Senate confirmation of all Government jobs paying over $4500 a year.

The House-Senate conference committee reached a quick agreement on non-controversial items in the bill, but fell out over the job and TVA riders. House managers said they will report a disagreement, and ask a separate House vote on both amendments.

One other almost equally controversial Senate amendment was accepted by the House conferees with slight modification—the so-called Russell FEPC rider.

Threatens Many Agencies

The effect of this amendment, if concurred in by the House, will be to put out of business the President's Fair Employment Practices Committee and nearly a score of other Executive-order agencies un-

See AGENCIES, Page 2, Column 6

Fitch Given Top Air Post In U. S. Navy

By James F. King

Vice Admiral Aubrey Fitch, who as commander of aircraft in the South Pacific for nearly two years "drove the Japanese out of the air" in that area, will become Deputy Chief of Naval Operations for Air, Secretary of the Navy James V. Forrestal announced yesterday.

Fitch, who was introduced by Forrestal at his press conference will succeed Vice Admiral John S. McCain, whose new assignment was not disclosed.

Until Fitch actually takes over, Forrestal said, Rear Admiral A. W. Radford, former Pacific task force commander, will be acting in the Navy's top air post. Radford recently became assistant Deputy Chief of Naval Operations for Air, under McCain.

Responding to questions Forrestal declined to reveal the new assignment of Admiral William F. Halsey, jr., who has driven the Japanese from the seas in the same South Pacific area in which Fitch helped clear the air; said "military security prevents my giving any information now" concerning reports in Congress that the United States has transferred war vessels

See NAVY, Page 2, Column 7

Army Orders Huge Increase In Big Guns

Ammunition Demands Stepped Up 1000% For Some Sizes

By William Frye

Associated Press Staff Writer

A tremendous increase in the heavy artillery program has been ordered by the Army on the eve of the liberation of Europe, officials disclosed last night.

For weapons of 155 millimeter size and greater, ammunition requirements have been stepped up an average of 400 to 500 per cent, with the increase for some sizes running as high as 1000 per cent above current schedules.

The production schedules for the weapons themselves have been advanced correspondingly, with emphasis on the 155 howitzer, the 155 gun or "Long Tom," the 8-inch gun and the 240-millimeter weapon.

Instituted within the past few weeks, the ammunition program alone represents a dollar-volume increase of approximately $750,000,000 for the balance of 1944 and 1945.

Some phases of the program already are under way and by midsummer it will require the reopening of some of the TNT production lines, the powder plants and the bag-loading plants previously closed by the Army or placed on a standby basis.

Allies Batter Foe Trapped at Burma Bases

Fliers Shift Weight Of Attack to Support Of Ground Forces

Southeast Asia Headquarters, Kandy, Ceylon, May 24 (AP).—Allied fighters and fighter-bombers have shifted the weight of their attacks to direct support of ground troops which have bottled up the Eighteenth Japanese Division around its big bases in north Burma, it was announced today.

Their blows fell on Myitkyina, where besieged Japanese still had a foothold, on Katkyo, on the Irrawaddy River bend 4 miles southward, and on the main Japanese base in the Mogaung Valley at Kamaing to the west.

Counterattacks Repulsed

The trapped Myitkyina garrison and Japanese forces in the Zigyun-Katkyo area counterattacked but were repulsed by Brig. Gen. Frank Merrill's Chinese combat troops.

The Chinese command in Chungking said troops in the western outskirts of Myitkyina had captured the junction of a railway and a road leading into the town from the Allied-held air strip.

The air-borne Chindits continued pressure south of Mogaung, killing more than 100 Japanese in 48 hours, while the Chinese Thirty-eighth and Twenty-second Divisions advancing down the valley from the north scored other successes, the Twenty-second seizing six enemy positions west of the river.

Peace Plan Outlined

Churchill Hints Tightening Of Postwar German Frontiers

London, May 24 (AP).—Prime Minister Churchill declared today Germany might have her home frontiers reduced after the war if that should seem necessary for future peace, and he advocated a postwar "world organization" armed with "overwhelming military power" to keep this peace.

Churchill specifically, though diplomatically, advised Spain and Turkey that an Allied victory was coming with or without the support of new recruits, and, declaring that the war has been growing "less ideological in character," he said "there seems to be a great desire among the people of Britain and Russia to be friends."

Opening a foreign policy debate in Commons, Churchill spoke for an hour and 25 minutes, running the gamut of Britain's foreign relations. He said gravely and simply that the British Commonwealth and Empire had now discussed and solved all their major immediate problems and were ranged in complete unity with the Allies "to beat the enemy as soon as possible."

He mentioned only once the "Western Front" as it is commonly defined, and then to observe jocularly that "all this talk" of invasion across the Channel was keeping Hitler frantic. He gave no hint as to when or where the assault would be.

Much of his speech was devoted to his suggested "world organization," which he said would embody much of the structure of the League of Nations. A conference of dominion Prime Ministers only a few days ago agreed on such an organization.

Japan as well as Germany were placed by Churchill beyond all hope of negotiation short of utter capitulation.

"The Atlantic Charter," the Prime Minister said with measured emphasis, "in no way binds us about the future of Germany. It has no quality of bargain or contract with our enemies. It was not an offer to the Germans to surrender.

"The principle of unconditional surrender will be adhered to as far as Nazi Germany and Japan are concerned.

"There is no question of Germany enjoying any guarantee that she will not undergo territorial changes if it would seem that the making of such changes would

See CHURCHILL, Page 2, Col. 6

Nazi Letter Introduced

Hitler Began U. S. Recruiting In 1933, Sedition Jurors Told

By James E. Chinn

The Government yesterday reached into dust-covered files of a special House committee which 10 years ago uncovered the first seeds of Nazi propaganda planted in the United States and removed almost forgotten records to use in prosecuting the 29 defendants in the mass sedition case.

First of these to be offered in evidence was a photostatic copy of a letter which came from Germany shortly after Hitler rose to power in 1933, exhorting Nazi sympathizers in this country to intensify their promotional propaganda activities.

Written in German by Heinz Spanknoegel, a Nazi propaganda director in Wuerzburg, the letter was addressed to Hans Strauss in Detroit who at that time was head of the League of the Friends of New Germany, the organization that was later to become the German-American Bund.

Its salutation, "Dear League Member Strauss" was followed by an announcement of the reorganization of the National Socialist Labor Party in Germany and new instructions and decrees for the friends of national socialism in the United States. There were special instructions for the "Comrades of the Steel Helmet" and other "nationalist organizations" in this country to join the Nazi movement. The closing words in the letter were:

"I shall expect further promotional work from all groups, and greet all with 'Heil Hitler'."

Peter Gissibl, former leader of the Chicago unit of the German-

See SEDITION, Page 2, Column 2

White House Answer

Early Links Bridges Report To Statement on Italian Ships

By the Associated Press

Reports that the United States has transferred the cruiser Milwaukee and possibly other fighting ships to Russia brought these developments yesterday:

1. Presidential Secretary Stephen Early complained that "certain" unnamed persons were making public, through members of Congress, military information which would otherwise be unpublishable under the censorship code.

2. Senator Bridges (R., N.H.) replied that no question of military safety was involved and suggested the Administration show a greater frankness in dealing with Congress and the public."

Bridges told the Senate Tuesday he had received reports that "one o rmore units of the American Navy" have been turned over to Russia. He asserted the people were entitled to know whether such transfers had been made as "a part of our patchwork policy of appeasing Russia." Representative Hoffman (R., Mich.) said in the House he understood the cruiser Milwaukee and other ships had been or would be transferred.

Asked yesterday if he had any reaction to the Bridges' speech, Early said "that is one way certain people seem to have of getting information out that is very probably of military value that some other nations would like to have, but can't get it from the executive branch of the Government.

"They can get it to their friends on the Hill who in turn will pass it out as privileged matter, hence making it publishable under the code.

"It's a development of the statement the President gave you

See CRUISER, Page 2, Column 2

Allies Spread Havoc From West Wall To Balkans

77 Nazi Planes Downed on Berlin Run; 32 Bombers, 13 Fighters Lost

London (Thursday), May 25 (AP).—Berlin experienced an air-raid alert early today as RAF night bombers apparently followed up a record American-led daylight assault of 7000 sorties against fortress Europe.

A target of Flying Fortress bombs Wednesday, the German capital was warned by the Nazi radio of the approach of night raiders shortly after midnight. It was the eleventh American raid on Berlin.

From the Atlantic wall to points deep in the Balkans, more than 5500 tons of explosives were dropped by British-based and Italy-based squadrons in the daylight attacks.

Seventy-seven German fighters were shot down in fierce battles along the route to Berlin, which was attacked by a strong force of Flying Fortresses from above a cloud cover, while from all British-based operations 32 bombers and 13 fighters were missing, a communique said tonight.

A Liberator wing pounced on the Paris area, undefended by the overmatched Nazi air force, and hammered enemy airfields at Melun and Orly to the south and Creil to the northeast, making its bomb runs against light to moderate flak.

Strike in Austria

In a gigantic coordinated assault, Allied bombers and fighters from bases in Italy flew 2700 sorties, striking in the vicinity of Vienna, at rail lines in northern Italy and at other targets in Austria and Yugoslavia.

Other fighters and fighter bombers in this sixth straight day of aerial blows raked railyards and airfields behind the Channel fortifications in occupied France and Belgium. These, with the bigger raids on Berlin and Paris, added up to 3800 sorties from Britain.

The day's kill was the largest since May 15, when 125 enemy aircraft were destroyed in attacks on Berlin and Brunswick, and cut further into the plane reserves the Germans are hoarding for D-day.

Fortress gunners claimed 48 Nazi planes in combat over Berlin and fighters bagged 29 more. The bomber loss was the heaviest since May 12 when 42 were downed smashing synthetic oil plants around Leipzig.

Raid Warning Broadcast

The Budapest radio broadcast an air-raid alert late tonight, signaling the beginning of the seventh day of aerial blows.

British Typhoons made a highly successful twilight attack on large oil storage installations near Amiens.

Three U. S. fighters were missing from the late day bombing and strafing missions into northern France, headquarters announced in a supplemental communique which said that the fighters had met some opposition, destroying two Nazi planes in the air and others on the ground. Thirteen American fighters were lost escorting the heavy bomber missions.

Marauders and Havocs swept

See RAIDS, Page 2, Column 4

Harold B. Wright Dies at 72 After Two-Week Illness

San Diego, Calif., May 24 (AP).—Harold Bell Wright, who left the pulpit to become one of America's famed fiction writers, died today in a Lajolla, Calif., hospital. He was 72.

Wright became ill about two weeks ago and entered the hospital last week. Death was attributed to bronchial pneumonia. His wife was at the bedside when he died.

Only last month he sold his $70,000 ranch home, known as "Quiet Hills Farm," near Escondido, 30 miles northeast of here, and moved to San Diego.

Today's Index

	Pages		Pages
Amusements	14	Hope Miller	12
Columnists	9	Leonard Lyons	14
Crossword	6	Mary Haworth	12
Death Notices	14	Marquis Childs	20
Drew Pearson	9	Radio	16
Editorials	8	Shirley Povich	12
Federal Diary	7	Suburban	5, 7
Financial	14		

Espionage Orders Given to Europeans

War Sidelights

Navy Makes Three Raids On Kuriles

Pearl Harbor, May 24 (AP).—Navy search planes renewed the assault on Japan's northern flank in three raids on the Kuriles, announced today by Admiral Chester W. Nimitz.

Venturas from Aleutian bases on Sunday gave the Paramushiro naval base and nearby Shumushu Island the fifth bombing of the month. The attackers returned without loss.

A single search plane raided Shumushu again two days later.

Keeping the enemy on the alert in the central Pacific, the Seventh Army Air Force sent Liberators and Mitchells to bomb air fields, gun positions and buildings at Ponape at the eastern end of the Carolines.

Wounded Yanks Flown East

San Francisco, May 24 (AP).—The first contingent of 375 ill or wounded veterans from the South Pacific left for the East aboard 12 huge planes of the Air Transport Command today.

It was the largest evacuation of its kind from the West, sending the men to 16 hospitals and in most cases to within 300 miles of their homes.

The 12 planes used in the movement were equipped with oxygen tents, blood plasma and surgical equipment.

Return of Man In 1936 Killing Poses Problem

The question of who will return Evans Baxter, about 28, to Prince Georges to face a murder charge following his capture early yesterday in North Carolina by FBI agents, arose last night.

State's Attorney A. Gwynn Bowie said Baxter, indicted by a Prince Georges County grand jury on charges of slaying Eugene C. Hancock, 68, of the 500 block 3d st. ne., would be returned to Maryland by the FBI. The latter, however, said FBI made the arrest, but it is customary in such cases for county authorities to bring the man back. Bowie had requested the FBI to make a search for Baxter several months ago.

Hancock was found shot in woods near Piscataway, December 28, 1936, and the case has remained unsolved for eight years. Charges of murder were brought against Baxter's brother, Carvin, a neighbor of Hancock, but the case was dismissed. Meanwhile, the search for Evans continued.

Bowie said Baxter will be tried in Prince Georges Criminal Court when it meets in October.

GENERALS

From Page 1

the entire promotion list since last October.

Just before the vote, the committee received written assurances from Secretary of War Henry L. Stimson, that the War Department would not destroy any records dealing with Army investigations into subversive activities without prior approval of Congress.

Approval of the list had been scheduled Monday, but hit another snag while a three-man subcommittee investigated reports of an Army order broad enough, members said, to permit destruction of the records.

Not Disapproved

Senator A. B. Chandler (D., Ky.) chairman of a nominations subcommittee, said the Patton nomination for a two-grade jump to the permanent rank of major general was not voted down—"it was discussed and held over."

Chandler said he personally was opposed to confirming Patton "because he slapped an American soldier." Some other members of the committee were known to have been ready to forget the Sicilian incident until the general's recent London speech declaring the United States, Britain and Russia were destined to "rule the world." The London speech antagonized enough votes to tie up his advancement indefinitely. One member suggested a brilliant record by Patton in the coming liberation drive would change the committee view.

Approved for permanent promotions to the rank of major general were Lieut. Gen. Brehon B. Somervell, chief of the Army Service Forces; Lieut. Gen. Joseph T. McNarney, deputy chief of staff under Gen. George C. Marshall, Lieut. Gen. Jonathan N. Wainwright, now a prisoner of the Japanese, and Lieut. Gen. Joseph W. Stilwell, commanding American troops in China.

For Brigadier General

Approved for the permanent Army rank of brigadier general, together with their present rank, were:

Lieut. Gen. George C. Kenney, lieutenant colonel, Air Corps; Lieut. Gen. Carl Spaatz, colonel, Air Corps; Lieut. Gen. Omar N. Bradley, lieutenant colonel, Infantry; Lieut. Gen. Ira C. Eaker, lieutenant colonel, Air Corps; Lieut. Gen. Millard F. Harmon, colonel, Air Corps; Lieut. Gen. Robert L. Eichelberger, colonel, Infantry; Maj. Gen. Thomas T. Handy, lieutenant colonel, Field Artillery; Maj. Gen. Walter B. Smith, lieutenant colonel, Infantry, and Lieut. Gen. Mark W. Clark, lieutenant colonel, Infantry.

Allied Radio Asks For Information on Foe's Activities

London, May 24 (AP).—Gen. Dwight D. Eisenhower, Allied invasion commander, tonight sought to turn Europe's restless millions into a vast espionage force to support the impending Allied blow from the west, with the broadcast of new sets of concise spy instructions to the European underground.

His radio spokesman called upon people of the occupied countries to supply complete and accurate information on the enemy's movements when the invasion gets under way.

The broadcast stressed accuracy, but warned the people, however, to "do nothing active now."

"Meanwhile, he (Eisenhower) urges you to act with the utmost caution, exercise patience, associate only with trusted patriots, and, above all, maintain the discipline without which the enemy can destroy you," the speaker said.

The people were asked to memorize the essential headings of when, what and how many, where and in what direction and at what speed anything special noted concerning the enemy's movements.

The spokesman pointed out that the commander in the field must depend on bits of information pieced together from all sources. He emphasized that "undated" reports would be useless.

The BBC told French patriots that instructions would be given to them regularly, and added "it is no longer a question of voluntary service. It is now an order to you."

From the Channel a German naval correspondent reported that while great preinvasion air battles are raging "there is no sign of invasion by sea, particularly not in the Channel, the Gulf of Biscay or the North Sea." But the German radio quoted Nazi Propaganda Minister Goebbels as telling his subordinates in Berlin that both belligerents were concentrating forces for a decision.

SEDITION

From Page 1

American Bund and the Government's initial witness, identified the letter as a copy of the original he said he had read in the Chicago headquarters of the Friends of New Germany in June, 1933. He then stood aside temporarily while William M. McLeod, jr., assistant to South Trimble, veteran clerk of the House, identified the copy as one taken from the files of the now defunct Nazi investigating committee headed by Representative Samuel Dickstein (D., N. Y.), predecessor of the un-American (Dies) Investigating Committee.

Two hours late in starting because of the absence of James J. Laughlin, attorney for two of the defendants, the trial literally dragged through the afternoon as defense attorneys quibbled and wrangled over arrangements for making available to them the hundreds of Government exhibits to be introduced in evidence. As for actual progress in the trial itself, the day was virtually wasted.

Laughlin Absent

When court convened at 10 a. m., Attorney J. Austen Latimer announced the absence of Laughlin. He explained Laughlin was forced to go to Fort Myer, Va., to represent a client ina court-martial and he would look after the interests of his two clients in the sedition case—Edward James Smythe and Robert Noble—if they were willing.

"It's OK with me," promptly agreed Smythe.

Noble, however, announced the arrangement was "not satisfactory" to him.

"I have wanted to represent myself, but the court has held that I'm not competent," he said. "I have represented myself before in other cases, and I feel I am fully as competent as Jones or Dennis to represent myself." (He referred to Lawrence Dennis and Ellis O. Jones, two defendants acting as their own counsel.)

But Justice Edward C. Eicher thought otherwise. He ordered an immediate suspension of the proceedings and directed the United States marshal "to bring Laughlin into court."

Nearly two hours later—precisely 11:500 a. m.—Laughlin leapend from a taxicab in front of the courthouse and headed for the court room. Newspaper photographers dashed in his direction, and he dashed around the court building to escape them.

Justice Eicher reconvened court at noon without asking Laughlin for an explanation or even referring to his absence. To curious newspaper reporters the attornye said his mission to Fort Myer was "a military secret."

CRUISER

From Page 1

sometime ago in any event."

This referred to the President's news conference disclosure that consideration was being given to turning over to Russia one-third of the surrendered Italian fleet or its equivalent in Allied tonnage.

Senator Bridges told reporters:

"There was no question of safety involved. I felt it was something the American Congress and people were entitled to know. If the Administration would show a greater frankness in dealing with Congress and the public it would promote a greater degree of unity behind the entire war effort.

"I took Mr. Early's statement as confirmation of what I told the Senate."

Navy Secretary Forrestal, asked about the reports of ship transfers, said at a press conference:

"Military security prevents any information being given now."

Gliders Assembled in Britain

Associated Press Photo From Army Air Forces

WAITING FOR D-DAY—This is a glider assembly point in England, where preparations are proceeding constantly for the forthcoming European invasion. At this station, gliders are uncrated and assembled. In foreground are crated gliders, in center are uncrated fuselages, and nearer top are completely assembled gliders

ITALY

From Page 1

and concrete they installed across the Liri Valley.

With Allied air forces simultaneously pounding from the skies and Allied warships shelling from the sea, the campaign to crush the Nazis raged toward its crisis. The enemy, though badly mauled by the fury of the Allied onslaught, sill was resisting with undiminished fierceness.

Yanks, French Drive Ahead

An official announcement said the Canadian corps "greatly distinguished itself" in the Liri Valley.

French forces, having captured Pico, 5 miles west of Pontecorvo, on Monday, joined American armored formations in driving north toward the Via Casilina, only 7 miles away acros sthe Liri Valley. This French-American onrush, unless checked, would quickly outflank the Pontecorvo Germans and sever their main communication lines with Rome—both rail and highway.

An American column thrusting up through the rugged mountains from the coastal area advanced approximately 12 miles in 36 hours and seized Monte Alto, 10 miles north of Terrancina and about the same distance west of Pico. It was one of the most brilliant operations of the offensive and placed this Yank contingent about 30 miles from its jumping-off pont a fortnight ago. This was the American column which threatened to chop the enemy's escape road from Terracina.

Everywhere along the battle fronts columns of German prisoners filed back toward Allied cages in mounting numbers. In the official bag already was well over 7500. More than 300 were taken in the opening hours of the beachhead push yesterday, when American armor lunged through to the Appian Way almost unchecked.

Anzio Attack Surprised Foe

Prisoners said the beachhead attack was completely unexpected. It was not until noon—hours after th eassault began—that the first Nazi tanks appeared, and they were smothered promptly by Allied artillery. Even today, with Cisterna under immediate attack, the Germans had not yet committed large forces against the American spearhead. A German battalion commander and his entire staff were among the prisoners.

On the western flank of the beachhead, British troops pierced Nazi defenses alon gthe Moletta River, and thrust on directly toward Rome. Only on the east was the beachhead offensive stalled for the time being. Littoria still was in German hands, and American troops attacking there were pinned down by exceptionally heavy mortar and machine-gun fire. Civilians had evacuated Littoria.

(The German high command said the battle was increasing in intensity and acknowledged that "major breaches" had been made in the tors. It said "particularly heavy German defenses in several sec- fighting" was in progress on both sides of Cisterna.)

WARD

From Page 1

without hearing. The report was understood to be in the rough draft stage at present.

Murray Asks To Be Heard

Philip Murray, president of the CIO, wrote McCarren, asking to be heard "before any report is issued calling on the Senate to take action in this case."

James G. Patton, president of the Farmers Union, asked McCarran to summon representatives of Ward labor and management because "we cannot afford star-chamber proceedings when the national good is at stake."

Samuel Wolchok, president of the CIO United Retail, Wholesale and Department Store Employes, stated that issuance of a report without hearings "would be a violation of the spirit of the Constitution," and would fail to "comply with the mandate of the Senate" calling for the inquiry.

Biddle insisted that seizure of the Ward plants could be justified under the Connally-Smith Anti-strike Act on the ground that "the word 'production' as used in Section 3 (of the act) includes all essential steps in the preparation, manufacture, assembly, maintenance, storage, repair, transportation, and distribution of articles or materials which are required for the war effort or which may be useful in connection therewith."

Definition Called 'Novel'

Representative Carl Curtis (R., Nebr.), branded the interpretation of "novel, unusual and unheard of definition of production," and demanded that Biddle provide him with a "normal" definition.

Biddle replied that the definition would depend on the context of the statute in which it was to be construed.

MILLER

From Page 1

front porch when Lind showed you a gun?"

A. My husband. Then I told Marguerite and my brother. I've discussed it with many people. I can't tell you exactly.

Q. Was it fear for Miller's safety that made you tell others about it? A. Well, it was rather an unusual incident in my life and I thought my husband and Marguerite should know about it. And my brother asked me what I knew of the incident. My brother is George H. Ely. He is now in Nevada with the Air Corps.

Husband Says Wife Told Him

Her husband, Edward A. Fien, an employe of the U. S. Maritime Commission, followed her on the stand, and said his wife had told him about Lind's conversations.

"Some time after that incident, I had a phone call from Miller who said he might be forced to subpena my wife in getting a separation from her," Fien related.

"I told him I was sorry about it, and advised him to take the situation philosophically," he continued.

The accused man's 42-year-old wife was back on the stand yesterday, relating that while she left her husband's bills unpaid, she bought large quantities of food for Dr. Lind, made payments on his coupe, his life insurance, department store bills, and court judgments during the five years of their relationship.

She even told of cashing in her insurance policy to obtain money so Lind could pay a woman who waited 20 years expecting him to marry her, Mrs. Miller explained.

Mrs. Miller Questioned

Then Prosecuting Attorney Daniel B. Maher questioned her:

Q. Did you ever write a letter to William Lind (the slain man's son) at his Army station and tell him you intended to move in with them pretty soon?—A. Oh! Never.

Q. Did you order certain improvements in Lind's house?—A. No, they were his own doing.

Q. Where did you meet Dr. Lind?—A. In the Supreme Court building through another physician—very casually.

Q. Did you ever plan a divorce?—A. I never thought of such a thing.

Q. Did you ever give Lind any information on your marital status as a preliminary matter to getting a divorce?—A. Never.

Q. Maybe this card will refresh your memory (handing her a file card). Do you recognize the handwriting?—A. Oh, yes; it's Dr. Lind's.

The witness studied the card, a puzzled expression on her face, for several minutes, and then exclaimed she couldn't understand its meaning.

RAIDS

From Page 1

across the Channel twice during the day to lash strategic targets in northern France. Thebombers and their escorting fighters all returned.

Their second mission was completed just before dark and the objectives again included the port area of Dieppe as well as five important airfields at Denain, Lille-Nord, Cambrai-Epinoy, Beaumont-Sur-Oise and Abbeville Drucat.

Earlier in the day they hit airfields at Aichet, Beauvais-Tille and Beaumont le Roger.

Railways and other military targets in northern France were attacked by RAF Typhoons and Spitfires.

Tonight hundreds of Allied planes streamed across the Dover Strait with more loads of destruction. Thunderbolts and Lightnings and fighter-bombers mingled with RAF formations in the outbound traffic.

The Mediterranean air force sent its raiders—which may have numbered 1500, counting escort—against the Nibersdorf aircraft factory and other targets near Vienna as well as military targets at Graz in Austria and Zagreb in Yugoslavia, encountering spirited opposition in some sections.

The German radio reported two fierce aerial battles were fought over the Berlin and Vienna areas as the Luftwaffe challenged the "unusually strong" American formations' terrific fire power.

Expect Decisive Operations

As bombs burst in Berlin, German propaganda spokesmen declared the raids marked "the eve of decisive operations against the Continent."

DNB reported the population suffered losses as incendiary and high explosive bombs fell in residential quarters and on the outskirts, and the Berlin radio said one American four-engined bomber crashed in Potsdammer Platz.

Crews said Berlin was covered by scattered clouds which in some places rose blindingly to 23,000 feet. Intense flak there included ground rockets.

It was the second attack on Berlin within 12 hours. RAF Mosquitos had dropped block-busters there last night and other night bombers kept hammering German railroad facilities in France.

The German agency Transocean claimed 10 Allied bombers were downed in air battles near Wiener Neustadt in the Vienna district, where Liberators bombed the Wollensdorf airfield.

Slaying Victims . . .

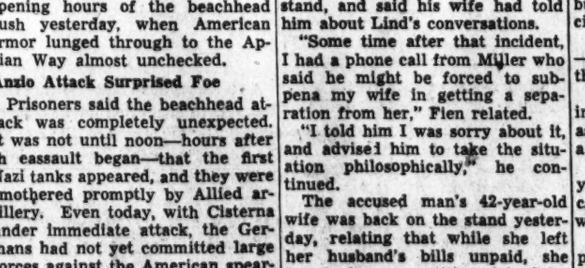

Associated Press WIREPHOTO

OUTBREAK OF CRIME—Left, Mrs. Ruth Evans, 31-year-old Hollywood film studio employe, who, clad only in a man's shirt, was found beaten on the porch of a Hollywood residence Tuesday night. Police quoted Mrs. Evans as saying before she died that she had been to a party in a nearby house where investigating officers said they found the door open, a radio blaring and Carl Bedford, bartender, asleep. Center, Miss Anna Kuzoff, 20, Fort Wayne, Ind., swing-shift war-plant worker, who was found dead in an oatfield at the edge of the city yesterday. Police said she had been strangled and then criminally attacked, probably on her way to work. Right, Mrs. Jean Long, secretary to the pastor of a Detroit church, who was found stabbed to death in the church, yesterday

CHURCHILL

From Page 1

render more secure and more lasting the peace of Europe."

Churchill's remarks seemed to suggest the Axis satellite powers might "work their passage home" on some conditions not quite so sweeping.

Churchill, once among Britain's most outspoken foes of Communism, spoke warm words of friendship for Russia, observing that the Soviet Union is changing.

"As this war has progressed," he said, "it has become less ideological in character in my opinion. . . .

"Profound changes have taken place in Soviet Russia. The Trotskyite form of Communism has been completely wiped out. The victories of the Russian armies have been attended by a great rise in the strength of the Russian state and a remarkable broadening of its views.

Russian Religious Rebirth

"The religious side of Russian life has had a wonderful rebirth. The discipline and military etiquette of the Russian armies is unsurpassed. . . .

"The terms offered by Russia to Romania make no suggestion of altering the standards of the society of that country and were in many respects, if not all, remarkably generous. Russia has been very patient with Finland. The comintern has been abolished—that sometimes is forgotten."

As to the immediate world picture, these were Churchill's principal points:

1. That the Allies after having handed Turkey 80 million dollars worth of American and British arms had "suspended the process of trying to exhort Turkey to range herself with the victorious United Powers." He said that in any case the Allies would win in the Balkans, althuogh Turkish aid would be "a great acceleration in the process" and would assure her a position at the peace table she would not get otherwise.
2. An unusual gesture of friendliness toward Spain, in which he declared he had "no sympathy with those who think it clever and even funny to insult and abuse the Spanish government."

De Gaulle to Visit Britain

3. That "with the approval of President Roosevelt" Gen. Charles de Gaulle was coming to England shortly as an invited guest because "there is nothing like talking things over."
4. That the Italian people after complete liberation would be free to establish their own government so long as it was democratic—"I emphasize the word democratic because we could not allow any form of Fascism to be set up in any country with which we have been at war."
5. That "things between Russia and Poland are not so bad as they may appear on the surface."
6. That Marshal Tito of Yugoslavia was sending a personal military representative here in order "that all forces in Yugoslavia may be united under the military direction of Marshal Tito to expel the Hitlerite invaders."

Postwar Plan Outlined

Churchill's suggestion for a postwar organization somewhat similar to the old League of Nations but armed to the teeth against breakers of the peace was this:

1. A "world council" made up of the big victors—the United States, Britain and Russia, for example—to be actually in charge of keeping the peace by maintaining all the force necessary.
2. A world assembly of all powers "whose relation to the world executive or controlling power . . . I am in no position to define."

"We intend," he said, "to set up a world order and organization equipped with all the necessary attributes of power in order to prevent future wars or the planning of them in advance by restless and ambitious nations."

Through such a scheme, Churchill said solemnly, "we should try to raise the glorious continent of Europe, parent of so many powerful states, from its present miserable condition as a kind of volcano of strife and turmoil to its old glory as a family of nations and as a vital expression of Christendom."

AGENCIES

From Page 1

less they receive direct authorizations or appropriations frmo Congress.

The modification approved by the conferees in effect would give these agencies another six months' respite. As originally passed by the Senate, Executive-order offices would have had only untiu July 1 of this year to get congressional clearance. The House conference amendment would extend the deadline to January 1, 1945.

The Senate TVA rider, slightly less drastic tha nthe original long series of TVA restrictions proposed by Senator Kenneth McKellar (D., Tenn.), would prevent the Tennessee Valley Authority from utilizing its receipts from power sales for operating expenses and place the agency on a strict appropriation basis.

McKellar's Long Feud

The amendment, stemming from McKellar's long feud with TVA Chairman David E. Lilienthal, is opposed by nearly all other legislators from the TVA area, where the agency is politically popular. With McKellar, it has become a grudge with Lilienthal, whom he has futilely asked the President to fire.

McKellar's "patronage rider" is another perennial, that hitherto has always been stopped in the House. If it is approved, all Government employes receiving $4500 or more annually would be subject to Senate confirmation, in the same manner that Cabinet and other policy-making posts are now confirmed. It has never been popular in the House, which would not benefit from the added Senate "patronage."

Navy Employe Held for Trial In $900 Deficit

Charged with embazzlement of $900 in Navy Department funds, James H. Fowle of 1669 Columbia rd. nw., civilian employe at Federal Office Building No. 2 of the Navy Annex in Arlington, has been released under $1000 bond following a hearing in Alexandria before Stanley King, United States Commissioner for the Eastern District of Virginia.

He was held for trial in the United District Court at Alexandria. A date will be set at the opening of the June term on June 5 when the docket is called by Judge Robert N. Pollard of Richmond.

Detective William C. Curtis of the United States Public Building Administration, who brought the complaint in the hearing before Commissioner King, charged Fowle with embezzling $750 entrusted to him by a Navy lieutenant and $150 entrusted to him by a Marine Corps lieutenant colonel.

Mt. Rainier Pastor Heads Area Disciples

The Rev. Charles P. Frick, pastor of Mount Rainier Christian Church, yesterday was elected president of the Capital area Disciples of Christ convention at closing sessions at National City Christian Church, Thomas Circle. He is a retired Army chaplain.

The Rev. H. T. Bowen, minister of the Calhoun Street Christian Church, Baltimore, was elected vice president; Albert Hofrichter, a layman of Govans Christian Church, Baltimore, secretary, and Arthur Ridgway, layman, of Columbia Heights Christian Church here, treasurer.

An address by Dr. Warren Grafton, minister of the Country Club Christian Church, Kansas City, Mo., last night on "Disciples of Christ and Our Global World," and a communion service concluded the parley. A world fellowship dinner was held last night in the Vermont Avenue building, with the Rev. J. Virgil Lilly, pastor of Rockville Christian Church, as toastmaster.

Two Men Sentenced to Jail In Delinquency of Girl, 17

Convicted of contributing to the delinquency of a 17-year-old Alexandria girl yesterday, two married men later appealed their cases to the Alexandria Corporation Court after being sentenced to the Virginia State Work Farm at Goochlands by Judge James Reece Duncan during a morning hearing in Alexandria Civil and Police Court.

Pasquale M. Dalesandro, 30, alias "Mullin," of Elizabeth, N. J., was sentenced to one year. Alexandria police said he also was under $5000 bond in connection with a black market case in New Jersey.

His companion, Jerome S. Accardi, 26, alias "Gabby," also of Elizabeth, N. J., who said he was a carnival showman with the Garden State Show, was sentenced to six months. Both are being held under $1000 pending an appeal hearing in Corporation Court.

The two men and the Alexandria girl, who had been missing since May 7, were apprehended Monday near Savage, Md., by Maryland State police.

It was understood the girl had been employed at the United States Naval Torpedo Station in Alexandria. She was released in the custody of a married sister living in Washington until the hearing yesterday in Juvenile and Domestic Relations Court.

Lieutenant Hawes of Alexandria said that there was no action which could be taken by the police against her.

NAVY

From Page 1

to Soviet Russia; declared the Army and Navy are eliminating duplication in the procurement of food, oil, small arms ammunition, air fields and other categories through the collaboration of Vice Admiral Frederick W. Horne, Vice Chief of Naval Operations, and Lieut. Gen. B. B. Somervell, commander of the Army Service Forces; revealed the extremely urgent LST building program is being met through the "extraordinary wirk during the last four weeks" of several contractors; and said before beer could be made available aboard United States warships naval regulations would have to be changed and space found aboard ship.

Forrestal also praised the work of Lieut Comdr. Harold E. Stassen, former Minnesota Governor who has been serving as flag secretary to Halsey in the South Pacific.

The Navy Secretary introduced Fitch to reporters as the man who "integrated the air forces which drove the Japs out of the air in the South Pacific" and when the new Secretary of the Navy mentioned that Fitch had participated in the Battle of the Coral Sea, the admiral remarked:

"Yes, I had the honor of being sunk in that engagement."

BOSTON and NEW ENGLAND

Swift air service is provided daily to New York, Hartford, Providence, Boston. Also to Cincinnati, Indianapolis and Chicago. And to Nashville, Memphis, Dallas, Ft. Worth, Mexico City, El Paso, Tucson, Phoenix, San Diego, Los Angeles and San Francisco. *Ticket Offices:* 813 15th Street N.W. and Statler Hotel, K Street entrance corner 16th Street. Please make reservations well in advance.

Phone EXECUTIVE 2345

AMERICAN AIRLINES Inc.
ROUTE OF THE FLAGSHIPS

LIGHT YOUR LUGGAGE IN WARTIME TRAVEL LIGHT!

★ BACK OUR BOYS WITH WAR BONDS ★

It had to be better
to become the outstanding Scotch
for 317 years!

Haig & Haig
The OLDEST name in Scotch

National GOP To Get Protest In Md. Dispute

Baltimore, May 24 (AP).—Paul Robertson, chairman of the Baltimore City Republican Committee, announced today he would lodge a protest at the National GOP Convention in Chicago against reduction of the number of convention votes given the party faction which he heads.

Robertson, who carried Baltimore City in his unsuccessful primary campaign against Blanchard Randall, jr., had claimed the right to have his forces name al lthe national convention delegates from the Third and Fourth Congressional Districts, which lie entirely in the city.

Half Vote for Each

At yesterday's State convention, however, a rival slate of delegates was offered from the Third District and one of the political lieutenants of State GOP Chairman Galen L. Tait and Mayor Theodore R. McKeldin of Baltimore suggested that both delegations be sent to Chicago with a half vote each.

This suggestion was approved by the convention over the opposition of the Robertson forces.

Robertson said today that a protest would be lodged at the National Convention against this action, which reduced the voting strength of his forces from four to three votes.

Delegates to the National Convention also will name a new national GOP committeeman, a post which Robertson is seeking. The Tait-McKeldin candidate for the office is generally believed to be Jacob France, oil man and industrialist.

Patronage at Stake

Should the Republicans win the Presidency in the fall and fail to elect a United States Senator from Maryland, Federal patronage would fall to the National Committeeman.

National Convention delegates are:

At large—McKeldin, Tait, Morgan C. Harris of Cumberland; Gordon Harris of Talbot County, Mrs. Margaret D'Unger of Baltimore, Arthur C. Keefer of Prince George's County, Harry O. Levin of Baltimore and William Conway of Wicomico County (half votes).

First District—Clifton Miller of Kent County and Robert F. Duer of Somerset County. (Full votes).

Second District—Leland Rockwell of Baltimore County and Theodore F. Brown of Carroll County. (Full votes).

Third District—Charles W. Main, Jr., C. Edwin Robinson, Sheridan F. Smith and Erik Frederick, all of Baltimore. (Half-votes).

Fourth District—Robertson and Donald Boyce. (Full votes).

Fifth District—George T. Burrougs of Prince George's County and William E. Fletcher of Anne Arundel County. (Full votes).

Sixth District—Harry Legore of Frederick County and Roger Hershey of Washington County. (Full votes).

Alternates were named for each delegate.

350 to Attend Methodist Meet

Westminister, Md., May 24 (AP).—Approximately 350 ministers are scheduled to attend the fifth session of the Baltimore annual conference of the Methodist Church at Western Maryland College, May 31 to June 4.

Bishop Edwin Hughes, presiding bishop of the Washington area, will be in charge. Speakers include the Rev. G. Ray Jordan, pastor of the First Methodist Church, Charlotte, N. C.; the Rev. E. Pearce Hayes, missionary to China; the Rev. Dr. Y. C. Yang, president of Suchow University, China, and others.

Electric Rate Slash Sought in Baltimore

Baltimore, May 24 (AP).—The Maryland Public Service Commission announced today that it would hold an open hearing June 6 in its investigation of Baltimore's gas and electric rates and at the same time Philip H. Dorsey, jr., predicted the biggest rate reduction in history.

Dorsey, people's counsel for the commission, said that schedules contained in the report he planned to present at the hearing would make possible a consumer saving of "from six to seven million dollars" annually.

The people's counsel instituted the proceedings against the Consolidated Gas, Electric Light & Power Co., which serves Baltimore.

Herman Willis Heads Panhandle Bankers

Martinsburg, W. Va., May 24 (Spl.).—Herman W. Willis, cashier of Peoples Bank of Charles Town, was named chairman of Group 7, West Virginia Bankers Association, at an annual meeting here last night. He succeeds Marvin Williams, cashier of Romney First National. R. Lewis Bentz, cashier of Old National in this city, was named secretary, succeeding William Powers of Bank of Romney. Nearly 20 banks were represented at the meeting from the counties of Jefferson, Berkeley, Morgan, Hampshire, Mineral, Hardy, Grant and Pendleton.

Lovettsville and Aldie Graduating Classes

IN VIRGINIA—Prospective graduates of Lovettsville (Va.) High School, who will receive diplomas next Monday night, are shown in the top picture. Miss Laura Porterfield, teacher-sponsor, and Principal L. A. Womeldorph are shown at the extreme left and right, respectively. Lower—Aldie High School graduates also will receive their diplomas next Monday night

33 to Receive Diplomas At Stephens City

Winchester, Va., May 24 (Spl.).—Two more Frederick County schools have announced their graduation plans.

Thirty-three seniors are eligible for graduation at the Stephens City High School on Monday, June 5, according to Principal R. E. Aylor.

Fred C. Braithwaite, principal of the Gainesboro High School, reported that 10 seniors would receive their diplomas on Wednesday, June 7.

Both schools will hold their annual baccalaureate services on Sunday, June 4. The Rev. G. W. Ports, sr., pastor of the Park View Methodist Church, Lynchburg, will deliver the annual sermon at Gainesboro. The Rev. T. J. Hawkins, pastor of the Winchester Braddock Street Church, will speak at the Stephens City program which will be held at the Trinity Lutheran Church.

Md. College for Women

Lutherville, Md., May 24 (AP).—Dr. Harry P. Van Walt of Holland, traveler, writer and lecturer, will give the commencement address in graduation ceremonies at the Maryland College for Women, Lutherville, on June 5, at which six students will receive secretarial certificates, 13 bachelor of science degrees and 14 bachelor of arts degrees.

Western Maryland College

Westminster, Md., May 24 (AP).—Commencement weekend exercises for the seventy-sixth Maryland College graduating class will begin Friday with the senior play and terminate Sunday with the awarding of diplomas. Alumni Day will be May 27.

President Jesse Earl Moreland of Randolph-Macon men's college, Ashland, Va., will be the guest speaker at the commencement, and Dr. Fred G. Halloway, president of Western Maryland, will preach the baccalaureate sermon.

Seaman Accused In Fatal Brawl

Norfolk, Va., May 24 (AP).—Police Detective Leon Nowtizky said today he had obtained a warrant charging Benard Louis Lipton, a merchant seaman of Houston, Tex., with homicide in the death of Herman Gurkin.

After an inquest yesterday, City Coroner C. D. MacDonald returned a verdict that Gurkin, struck by Lipton's fist, fell against a table and suffered a broken neck in an altercation in the Fairfax Hotel, now operated by the United Seamen's Service.

Rappahannock Ferry Out of Commission

Richmond, Va., May 24 (AP).—The inconstant Miss Constance, ferryboat which operates between Greys Point and White Stone over the Rappahannock River, is out of commission again.

The State Highway Department announced today that the boat threw her propeller about 10:30 last night. Service has been suspended on the ferry and probably will not be restored for several days until the boat can be repaired.

State Aide to Attend Farm Labor Parley

Richmond, Va., May 24 (AP).—L. M. Walker, jr., State commissioner of agriculture, will attend a meeting of the Council of State Governments in Raleigh, N. C., Friday, at the request of Governor Darden.

Walker said he understood there would be a discussion of interstate labor for the processing of foods.

Police Chief's Trial Ended In Fatal Beating of Youth

Luray, Va., May 24 (AP).—Evidence was completed today in the trial of Lawrence Good, 36, former chief of police of Stanley, Va., charged with beating to death last September 6 Marvin Jones, 19, also of Stanley, and the case is expected to be placed in the hands of a Page County circuit court jury tomorrow after argument by both prosecution and defense have been heard by Judge H. W. Bertram.

Both sides completed presentation of evidence late this afternoon, the defense placing on the stand numerous character witnesses among whom was C. C. Louderback, member of the House of Delegates from Page County.

Good, who is being defended by Lynn Lucas and Everett Will, both of Luray, and J. L. Marshall of Front Royal, took the stand in his own behalf this afternoon, and related the circumstances leading to the beating administered Stanley youth.

The former police chief testified that he had hit Jones only three times with his night stick, once on the head, once about the head and a third time about the eye. He asserted that Jones threatened him with a knife.

Relating the incidents leading up to his action, Good said that Jones had been ordered to leave town nad had grown surly when asked to comply with the order. Good said he placed the boy under arrest and put him in his automobile and transported him to the Stanley jail, where he said he was threatened by Jones.

The prosecution, headed by I. R. Dovel, commonwealth's attorney for Page County, denied that Jones had attempted to attack the former police chief with a knife.

The commonwealth presented only three witnesses today, one of them being Dr. J. H. Deyerle of Harrisonburg, who told the jury that he had seen Jones in the hospital and that death had been caused by a fractured skull.

Commonwealth's Attorney Dovel in his opening charge to the jury Monday, asked that a verdict of murder in the first degree be returned.

DAR Plans Drive To Acquire Home Of Patrick Henry

Richmond, Va., May 24 (AP).—The Conservation Commission reported today that efforts may be made in the near future by the Virginia Daughters of the American Revolution, in cooperation with the Commonwealth, to acquire Red Hill, Patrick Henry's last home, in Charlotte County, for a public shrine.

Mrs. E. L. Sutherland of Lynchburg, former regent of the Blue Ridge Chapter, DAR, has arranged to confer Monday with William A. Wright, chairman of the commission, in regard to the project. She wrote Governor Darden last week that a suggestion that the DAR work toward obtaining the Henry home had been greeeted with enthusiasm.

Governor Darden forwarded Mrs. Sutherland's letter to Wright, commenting that "this is a matter in which we ought to take interest and help out if possible." While the State has no money available for such purpose, the Governor said it might be possible to work with the Virginia DAR in some kind of a drive for funds.

W. Va. Marine Likes A Blackjack for Jap Extermination

Fairmont, W. Va., May 29 (AP).—When Pfc. Lawrence Woodward, with the Marines on Bougainville, comes to close grips with the enemy he likes to dispose of him with as little noise as possible, the fighter's father, J. F. Woodward, said today.

Some time ago, as Woodward related the story, his son wrote for a hunting knife and when it was sent to him word came back that it hadn't proved exactly to his liking because the enemy "always squealed when struck."

Would the folks please send him a blackjack?

Woodward senior bargained for one at police headquarters, and a letter from Bougainville indicated today this weapon is working out quite satisfactorily in hand-to-hand encounters.

Wrote Private First Class Woodward:

"One pop, no squeal, no Jap."

Livestock and Produce

Baltimore Livestock

Baltimore, May 24 (WFA Office of Distribution).—CATTLE—Receipts, 75. Cows, active; steady with Tuesday; canners, 6.50@8.00; cutter and common, 8.50@10.00; medium dairy cows, 10.50@12.00; top sausage bulls quotable 12.00.

CALVES—Receipts, 50. Active, steady with Tuesday; good and choice vealers, 16.00@17.00; medium, 12.00@15.00; common, 8.50@11.00; culls down to 6.00.

HOGS—Receipts, 800. Active, steady with Tuesday; good and choice 180-270 lb. barrows and gilts 13.40, the top; unchanged.

SHEEP—Receipts, 50. Very slow; no early action on moderate supply of spring lambs; undertone steady; slaughter ewes scarce, steady; fat wooled offerings, 7.50 down.

Chicago Livestock

Chicago, May 4 (AP) (WFA).—SALABLE HOGS—Receipts, 16,000; total, 29,000; very slow, demand for all weights and grades very narrow, market generally steady; good and choice, 180-270 lbs., 13.75, the top; 280-300 lbs., 11.75@12.25; small lots up to 400 lbs. down to 11.25 and below; good and choice, 150-170 lbs., 12.00@13.00, and medium grade, 150-220 lbs., 11.50@12.75; good and choice 350-550 lb. sows, 10.60@10.85; approximately 22 000 unsold, comprising around 85 per cent support hogs.

SALABLE CATTLE—Receipts, 13,000; salable calves, 800; good and choice fed steers and yearlings steady to strong; common and medium grades steady to weak, price dividing line standing around 15.00; very active trade on better grades; top, 17.15, new high on crop; nine loads, 17.10; yearlings, 17.00; heifer yearlings, 16.50; heifers strong to shade higher; beef cows firm, canners and cutters steady at 9.50 down; bulls steady, with weighty sausage offerings to 12.35, and heavy fat bulls to 13.50 and better; most light and medium weight bulls, 10.00@11.50; vealers firm to 25 higher at 16.00 down; stock cattle very scarce.

SALABLE SHEEP—Receipts, 2500; total, 4500; little sold early; load good and choice Colorado-fed wooled lambs held above 15.50 and another load fed wooled Western lambs held above 15.35; deck common to low-medium light wooled lambs, 13.25@13.35; good and choice fed shorn lambs held above 14.25; shorn ewes unchanged at 7.00 on scattered lots natives.

Richmond Markets

Richmond, Va., May 24 (AP).—(Va. Dept. Agr.)—(Prices represent sales on wholesale market).

WHITE POTATOES — Receipts light, market steady. 100-lb. sacks, U. S. No. 1, Maine, 3.00@3.25.

CABBAGE—Receipts light, market stronger. 50-lb. sacks, Fla., green 1.75@2.00.

EGGS—(Prices paid net to producer, POB, Richmond), supplies liberal. Market about steady. Federal-State grading stations whites and browns, U. S. grade A large 32; U. S. grade A medium, 28; U. S. grade A small, 25. U. S. grade B large 30; U. S. grade C, 27; nearby ungraded eggs, current receipts, whites and mixed colors, 56 lbs. and under 26@26, mostly 26; 57-60 lbs. 28. Pullet eggs, 18@20.

LIVE POULTRY—Receipts moderate on young chickens, liberal on hens. Market weaks on hens. Broilers, fryers and roasters 30¼. Fowl, colored, 22@24; leghorns, 20@21. Old roosters, 16@17.

HOGS—May 24, market steady with Tuesday. Good and choice, 180@270-lb. grain-fed hogs, 13.85, bought subject to 120-140 lbs. 9.35; 140-160 lbs. 10.35; 270-inspection. Flat price, 180-270 lbs. 7.85; 300 lbs. 12.10; 300-330 lbs. 11.85. Weights over 330 lbs. 10.85. Good sows under 350 lbs., 10.10; 350-500 lbs., 9.60. Sows and stags over 500 lbs. not wanted.

CATTLE—Market strong. Fat dairy-type cows, 9.00@10.50; medium to good, 8.00@9.50; common, 6.00@7.00; canners, 5.00@6.00. Butcher bulls, 10.00@11.00; sausage bulls, 9.00@10.00. Good and choice vealers fully steady, topping around 15.50@15.75.

General Rains Still Needed By Va. Crops

Richmond, Va., May 24 (AP).—Although the need for rain was cited, crops generally were reported to be in good condition, according to the latest bulletin on Virginia weather and crops, issued jointly today by the United States and the Virginia Departments of Agriculture.

In all except the northern counties, where the crop is just coming on, farmers are harvesting or have harvested one of the best alfalfa crops in years, it was announced. Orchard grass, crimson clover and grain hay mixtures have also yielded well.

Wheat Growth Too Heavy

"Pastures are in excellent condition in most areas, but would be further improved by general rains. In most sections of the State small grains continue to show good to excellent prospects. Some reports indicate wheat growth is almost too rank.

Apples and peaches are "setting on well" in all areas, the report said. "Strawberry harvest is now general, but unless rain comes soon to the important Norfolk and Eastern Shore sections, the season will soon be ended."

While the continued dry weather over most of the State for the week ending May 20 favored hay making and the planting of crops where soils were not too dry, further damage was caused to potatoes, snap beans, strawberries and tomatoes. Rains over the weekend brought temporary relief to central and southern counties, but none was received in the area around Norfolk and the Eastern Shore, "where it was most needed."

More Rains Needed

In the dry areas, early Irish potatoes were blooming and cabbage was heading. "These are critical stages for these crops, when soil moisture is needed in ample amounts. Most parts of the valley, the western counties and southwest Virginia have enough moisture for present needs, but even there rain would help spring oats, pasture and hay."

There was some indication, it was stated, that the blue mold which has been threatening tobacco crops was diminishing.

Sheep shearing was reported to be general in the State.

The labor shortage continued a serious handicap to farmers, and reports indicated that in areas where large construction jobs were located, the farm labor shortage is especially acute, with no day labor available and many regular monthly hands quitting the farm for the higher wages offered.

Drought Reported In Maryland Area

Baltimore, May 24 (AP).—The U. S. Weather Bureau announced today that surface soil throughout Maryland and Delaware had become too dry for grasses, pastures and truck crops due to recent continued warm, dry weather.

The two States experienced their second successive week without rain and their third successive warm week in the seven days ended May 23, the Bureau reported in its survey of the weather and crop situation.

However, conditions were described as favorable for plowing, planting and other field work.

Court Restores Citizenship To German Paper Publisher

Richmond, Va., May 24 (AP).—The United States citizenship obtained by German-born Albert Orth, 71, and his wife, Anna, in Charleston, S. C., 44 years ago will be retained under an opinion today by the United States Fourth Circuit Court of Appeals reversing a lower court order.

Orth appealed from the Federal District Court at Charleston, which ordered denaturalization after a hearing on charges that Orth fraudulently concealed mental allegiance to Germany when he made his oath of allegiance to this country. His wife automatically became a citizen by having married Orth when he received his final papers in 1900.

No Misconduct Shown

The higher court held that "American citizenship is a priceless possession," and "more than mere speculation or wartime suspicion should be required to annul these rights."

Counsel for the Government, the opinion said, "adduced no evidence of misconduct on the part of Orth prior to his naturalization."

In opposition to the Government's contentions, it added, "It was shown that Orth made many statements indicating fidelity to the United States. He purchased Liberty Bonds during the last war and urged others to do so. He has shown no discrimination against the Jewish race.

"Nine months before the institution of these proceedings, he offered his entire plant to the United States Government free of any charge . . . He was more than once heard to call the present regime in Germany 'damned gangsters.'"

The opinion said it is the Government's burden to prove fraud and "we find here no 'clear, unequivocal and convincing evidence' by which the Government has sustained its burden."

Editorials Cited

Editorials in the German newspaper published by Orth in Charleston prior to the entry of this country into the first World War do not show that Orth held a mental reservation of attachment for Germany, the opinion said.

"While they show an interest in the cause of Germany as against England and a desire that this country stay out of the war, they cannot be said to show a lack of loyalty to this country, much less a lack of loyalty and good faith as of the time the naturalization oath was taken 16 years before."

Waterford Minister Accepts New Pulpit

Waterford, Va., May 24 (Spl.).—The Rev. John A. Bowman, who has been pastor of the Catoctin Presbyterian Church at Ashburn for the past 15 years, has presented his resignation at both churches, to become effective June 30.

The Rev. Mr. Bowman has received a call to the Naomi Mackemie Presbyterian Church at Onancock and the Presbyterian Church at Belle Haven in Accomac County, Eastern Shore of Virginia.

Marylander Divorced

Reno, Nev., May 24 (AP).—Mary Moore Remick Breed, said to be a New York socialite, yesterday was granted a divorce from Richard E. Breed 3d of Owings Mills, Md., on grounds of mental cruelty. Married in 1932, the couple had no children.

TRAFFIC TIPS AND QUIPS

THE VIRGINIA State Police suggest that you can only do one thing at a time and maintain, therefore, that driving and wooing will only lead to trouble. Many a honeymoon has ended in a hospital because of the bridegroom's carelessness in driving. Make driving a full-time job—

Keep your mind on it

Traffic Accidents Can Be Reduced by the Driver Being Attentive!

FWA Approves Water Project At Hagerstown

Richmond, Va., May 24 (AP).—The regional office of the Federal Works Agency announced approval today of plans for the construction of a booster pumping station having a capacity of 10 million gallons at Hagerstown, Md.

City Engineer C. W. Stump, jr., of Hagerstown, said bids for the proect probably would be taken within the next two weeks. Cost of the work is estimated at $22,285. The Federal Government will supply $11,192.50 under a grant approved Monday by the President.

The pumping station, authorized to aid Hagerstown in supplying water to aireraft plants and other war industries in the vicinity, will be located halfway between the filtration plant on the bank of the Potomac River, near Williamsport, Md., and Hagerstown.

Regional Director C. L. Vickers of the Federal Works Agency also announced that today the FWA would concur in the award of a contract by the Anne Arundel County Board of Education for construction of a 12-classroom school building at Brooklyn Park, Md.

Morrow Bros., Inc., Baltimore, was low bidder among 18 contractors with a figure of $106,000. The school is to be erected opposite the present Brooklyn Park School. The Federal Government will finance $85,000 of the estimated $170,000 cost of the construction and equipping of the new building.

Rise in State Traffic Toll Stirs Warning

Baltimore, May 24 (AP).—The Maryland Traffic Safety Commission reported today that 36 persons were killed in State traffic accidents during April, an increase of 14 over the 1943 month, and declared that "the public is relaxing in its safety efforts."

There has been a steady increase in accidents, deaths and injuries, the commission said, asserting that the "35-mile-per-hour speed limit is not being conscientiously observed."

Excessive Speed Hit

"The gasoline and tire situation is still acute and . . . excessive speeds, with quick starts and stops, and unnecessary driving create numerous accident hazards in addition to intensifying the acute shortage of these vital materials," the commission said.

Calvert, Kent and Queen Annes Counties were the only ones among Maryland's 23 which had neither deaths nor injuries from highway mishaps during April. There were no deaths, but some injuries, in Carroll, Charles, Dorchester, Frederick, Garrett, Harford, Somerset and Worcester Counties.

There were 1016 accidents in the State during the month, 724 of them in Baltimore City and 292 in the counties. Eight persons were killed and 327 injured in Baltimore and 28 killed and 184 injured in the counties.

The figures for April brought the totals for the first four months of this year to 117 deaths and 2143 injured in 4318 reported accidents, an increase of approximately 12 per cent over the figures for the like period of last year, when there were 107 deahts.

Counties' Record Listed

The fatality list by counties for April, with the number injured in parentheses:

Allegany, 2 (5); Anne Arundel, 1 (2); Baltimore, 10 (72); Caroline, 1 (2); Carroll, none (4); Cecil, 4 (9); Charles, none (1); Dorchester, none (8); Frederick, none (3); Garrett, none (1); Harford, none (6); Howard, 1 (4); Montgomery, 1 (16); Prince Georges, 1 (26); St. Marys, 1 (3); Somerset, none (3); Talbot, 1 (7); Washington, 3 (11); Wicomico, 2 (none); Worcester, none (1).

Baltimore City recorded 8 deaths and 327 injured. The only other Maryland cities in which deaths occurred included Easton, 1; Elkton, 1; Dundalk, 1; Berwyn, 1; Bethesda, 1.

Harrison Granted Another 30-Day Stay

Richmond, Va., May 24 (AP).—Governor Darden granted another 30-day reprieve yesterday to Walter Paul Harrison, former streetcar conductor, scheduled to die Friday in the electric chair at the State Penitentiary for the murder of his wife, Mary Estelle Harrison, who, with their four sons, was drowned in an abandoned quarry on the Petersburg pike last summer.

The Governor's action was based on the plea of Harrison's attorneys, Leith Bremner and A. Clair Sager, for additional time to permit the Supreme Court of Appeals to pass upon an appeal from the Hustings Court judgment condemning Harrison.

Expect great things when you taste
PARK & TILFORD
Private Stock
—a harmony of great American Whiskies has made it
America's Luxury Whiskey
Luxurious in taste whether used STRAIGHT, in a HIGHBALL OLD FASHIONED or MANHATTAN
PARK & TILFORD Private Stock
A BLEND OF STRAIGHT WHISKIES
Over 100 Years of Knowing How!
PARK & TILFORD DISTILLERS, INC., NEW YORK, N. Y. • A BLEND OF STRAIGHT WHISKIES • 86 PROOF

BARNABY

John . . . The doctor said to stay in bed.
I want to call the plant . . .
Mitchell? John Baxter . . . How are things going? . . . Where's the production curve—It's gone up? . . . Great! . . . By the way, who's taking care of the chart while I'm away? . . .
TOTAL PRODUCTION
I don't know, John. . . . I think Burns is doing it. Or Mac—
By Crockett Johnson
Yes. Production shows a slight rise . . . Can't expect too much, Barnaby . . . It's my first day on the job.

Nelson B. Bell About the Showshops

Pittsburgh Comes Up With New Prize Offer; Amusement Gossip

AS AN INTRODUCTORY to the announcement of a $500 award at which embryonic playwrights are urged to shoot, we quote its sponsor's richly embroidered summary of what lies at the bottom of the offer:

HELEN HAYES

"To that fabulous invalid, the American Theater, the Pittsburgh Drama League's First Nation-Wide Playwriting Contest, held in 1943, brought the life-surging plasma of a new play by a new author."

Heartened by this happy result of the 1943 competition, the Pittsburgh Drama League is setting up it Second $500 Drama Award in a contest open to all playwrights on the home and war fronts of 1944.

The object of this contest, the P. D. L., goes on to say, is the same as last year's, i. e., to discover a play of whatever type that will advance American and international ideals of democracy, tolerance, justice and courage.

To qualify for consideration, the entry must be a full-length manuscript play, which has never been professionally produced, and which develops a premise consonant with the object of this contest in terms of human drama or comedy. Plays in any style or category are eligible; they may be written singly or in collaboration, in prose or poetry.

Entries must be postmarked not later than November 1, 1944. Any author, or collaborating team, may submit as many manuscripts as desired, but the author's name must not appear anywhere on the script.

There are a considerable number of other rules and stipulations, too voluminous to reproduce here, concerning which full information may be obtained by addressing the Pittsburgh Drama League, Ferdinand Fillion, president, 5321 Fifth Avenue, Pittsburgh 6, Pa. Applications for entry in the contest may be secured from the same address.

If it is of any further interest—and it should be to all would-be dramatists hiding their lights under a lot of bushels and their scripts in a mountain of attic trunks—after the Drama League's Pittsburgh jury has made a preliminary selection of likely scripts, the final award to the winner will be made on the judgment of Helen Hayes, Alfred Lunt and Clayton Hamilton, former chairman of the Pulitzer Prize Committee. So now you know.

Washington theatergoers whose memories go 'way back to day before yesterday, now can begin tuning up their congratulatory vocabularies against the coming of the Shuberts' production of Agatha Christie's new mystery play, "Ten Little Indians," to the National a fortnight hence. A tip just to hand brings word that at midnight on May 30, Estelle Winwood, a prominent member of the cast, will be married to Robert D. Henderson, well-known theatrical director, in New York. Miss Winwood, one of the theater's veteran actresses of distinction, was important in "Ladies in Retirement" and appeared with the Lunts in "The Pirate." She also was in Blithe Spirit" on tour. Mr. Henderson presently is directing a repertory company in Toronto.

Service for the Services

Following more or less in the footsteps of Alfred de Liagre, jr., and "The Voice of the Turtle," Theresa Helburn and Lawrence Lagner announce that with the cooperation of Richard Rodgers, composer; Oscar Hammerstein 2d, author of the book and lyrics; Lynn Riggs, who wrote the original play, "Green Grow the Lilacs;" Rouben Mamoulian, the director, and the Messrs. Shubert, operators of the St. James Theater, in New York—whew! time out for breath—the Theater Guild will give, special weekly matinees of "Oklahoma" for the men and women of the armed forces.

These matinees will begin on Tuesday, June 6, and will continue on successive Tuesday afternoons, except in holiday weeks. Not free, gratis for nothing, you understand, but at sharply reduced prices. Nice gesture, even at that.

Katharine Cornell, currently packing the National in Dodie Smith's sailny comedy-romance, "Lovers and Friends," will be at the Stage Door Canteen after tomorrow night's performance to serve at the food bar—just as she did in her only screen appearance in "Stage Door Canteen"—and cut the birthday cake. In case you haven't heard, there is a birthday cake at the Canteen every night in the week. Each night, all soldiers whose birthday it is are requested to make themselves known. They take the cake!

Which, somehow, impertinently reminds me of the late Eddie Foy and the time—on the stage, of course—he invited a beautiful blonde to join him in a bottle of wine on his birthday. "I'd love to," she eagerly accepted, "when is your birthday?" To which Mr. Foy replied archly, "Any day that suits you!"

Grin And Bear It

By Lichty

"Must the children hear about men who are criminally insane, wanted as thieves, and who've got moronic tendencies? Turn off that political speech!"

LEONARD LYONS

Gossip From Gotham

New York, May 24.—When Vice President Wallace left for the Orient last week he took with him a large quantity of penicillin as a gift to the people of China . . . The Cowles Brothers, the Des Moines publishers who last week acquired a N. Y. radio station, soon will purchase Philadelphia and Boston stations as the nucleus of their chain . . . The six organizations which are the remnants of the Committee to Defend America by Aiding the Allies will unite and become the United America or the Americans United Committee. They will operate from Freedom House . . . Col. Carlos P. Romulo, author of "I Saw the Fall of the Philippines," has received the Distinguished Service Star. He canceled $125,000 in lecture fees to accept a post in the Philippine Cabinet.

CLARE BOOTHE LUCE

Fairfield County's Democrats are urging Franklin P. Adams to oppose Representative Clare Boothe Luce this fall . . . The Department of Justice will bring before a grand jury the Truman Committee's findings in the matter of Comdr. J. D. Corrigan, former president of the firm of Corrigan, Osborne & Wells. The case will involve matters more important than the $15,000 salary Corrigan received from his firm after he entered the Navy . . . Joe E. Lewis, the night club star, will submit to a throat operation shortly . . . Senator Burton doesn't concede the Dewey nomination. He will go to Oregon on June 16 and address the newspaper meeting there.

When Wendell Willkie's name was being mentioned as a possible successor to Frank Knox, Willkie wrote a letter to Jim Forrestal saying that Forrestal had done an able job as Undersecretary and deserved to be named to Knox's Cabinet post . . . Lieut. Nison Tregor, the sculptor now in the Army Medical Corps, finished his bust of Marshal Stalin last week. It now is on its way to Moscow . . . The man who will succeed "Cap" Crug as head of the Power Division of the War Production Board and who will be the ultimate authority on America's light and power, is the 35-year-old Edward Falck. His appointment soon will be announced.

The Theater Guild has been anxious to get G. B. Shaw to release his plays ever since the war began. Shaw replied that he thinks the war atmosphere and the necessary war morality are not the right background for the Shavian drama, and not until the reaction comes will he be in his element. Eugene O'Neill told the Guild the same thing about his own plays . . . Don Russell, Jimmy Byrnes' ex-law partner who now is his aide, is due to go overseas soon with an Army commission. Russel, however, may forego the Army and be named Assistant Secretary of the Navy . . . The Stage Door Canteen always has on hand a recording of "The Star-Spangled Banner." Whenever any servicemen begin to fight, the record is played, the men come to attention, and the fight's over.

AMG officials believe that Major Toscani comes closest to being the prototype for "Major Joppolo," the principal character in John Hersey's great book, "A Bell for Adano." Like Joppolo, Major Toscani had a civil service job in New York City. When Hersey was in Italy Lieut. Col. Charles Poletti, the former Governor of New York, sent him to Major Toscani . . . Harold Ickes will make an important address here on June 5 . . . Mayor LaGuardia is trying to arrange with the Army to purchase its surplus material which can be used by the city. The Army and the Mayor now are working on the arrangements, which will save the city many millions.

At Mrs. Ogden Mills' dinner party for Herbert Hoover last week one guest walked out before the dinner was over . . . Barney Ross leaves for Hollywood next week . . . Poem by Saroyan: "For Mr. Chase National Bank—a Valentine to Folksies without Monieses": "Roses are red, dear poverty-stricken, undernourished patriots with 10c each . . . Violets are blue, O workers of factory, field, bridge, tunnel and mine . . . As horses are horses and intelligence is something you cannot teach . . . (Send in your fourth line with 3 cancelled ssavings account bank books and win yourself a round trip to studio B, NBC, or a reasonable facsimile of what you dream.)"

Mrs. Madge Burch

Winchester, Va., May 24.—Mrs. Madge Burch, 29, member of several women's bowling teams, died early Tuesday of a sudden heart attack. Funeral services will be held Friday. She is survived by her mother, Mrs. Randolph Wisecarver, at whose home she died, and five brothers and sisters.

Show Time in the Downtown Theaters

STAGE

National—Katharine Cornell in "Lovers and Friends," at 8:30 p. m.

SCREEN

Capitol—"Broadway Rhythm," at 10 a. m., 1, 3:55, 6:50 and 9:55 p. m. Stage shows at 12:15, 3:10, 6:05 and 9:05 p. m.

Metropolitan—"Lady, Let's Dance," at 11:35 a. m., 1:35, 3:40, 5:40, 7:40 and 9:45 p. m.

RKO-Keith's—"A Chip Off the Old Block," at 11:35 a. m., 1:40, 3:45, 5:50, 7:55 and 10 p. m.

Palace—"Gaslight," at 11 a. m., 1:40, 4:15, 6:55 and 9:35 p m.

Earle—"Passage to Marseilles," at 11 a. m., 1:40, 4:25, 7:10 and 9:55 p. m. Stage shows at 12:55, 3:40, 6:25 and 9:15 p. m.

Columbia—"Up in Mabel's Room," at 11:15 a. m., 1, 2:50, 4:35, 6:25, 8:10 and 9:55 p. m.

Little—"Private Life of Henry VIII" at 11:15 a.m., 1:25, 3:25, 5:30, 7:35 and 9:45 p.m.

Pix—"Cowboy Canteen," at 2:05, 4:45, 7:30 and 10:10 p. m. "The Amazing Mr. Forrester," at 3:35, 6:20 and 9 p. m.

Trans-Lux—Newsreels and shorts, at 10:15 and 11:30 a. m., 12:45, 2, 3:15, 4:30, 5:45, 7, 8:15, 9:30 and 10:45 p. m.

Ambassador—"Passage to Marseilles," at 1, 3:15, 5:15, 7:15 and 9:30 p. m.

WJEJ

1340 Kilocycles

THURSDAY

MORNING

7:00 Early Bird.
8:00 News.
8:05 Early Bird.
8:45 Family Altar.
9:00 Organ Melodies.
9:30 Man with a Band.
10:00 Henry Gladstone.
10:15 Morning Devotions.
10:30 Shady Valley Folks.
11:00 Arthur Gaeth.
11:15 Saddle Pals.
11:45 Health Talk.
11:50 News Parade.
12:15 Music Mixers.
12:30 U. S. Navy Band.
1:00 Ray Dady.
1:15 Jack Berch.
1:30 Let's Be Charming.
2:00 Cedric Foster.
2:15 Saddle Pals.
2:30 Mutual Goes Calling.
3:00 Morton Downey.
3:15 Palmer House Orch.
3:30 Nashville Varieties.
3:45 Time Was.
4:05 Romantic Cycle.
4:15 Open House.
4:30 Full Speed Ahead.
5:00 Songs at Twilight.
5:15 Interlude.
5:30 Salon Swing.
5:45 Superman.

EVENING

6:00 News; Sports.
6:15 To Be Announced.
6:30 Candlelight and Silver.
7:00 Fulton Lewis, Jr.
7:15 Johnson Family.
7:30 Confidentially Yours.
7:45 Organ Melodies.
8:00 F. Singiser.
8:15 Richard Eaton.
8:30 Human Adventure.
9:00 Gabriel Heatter
9:15 Nick Carter.
9:30 Treasure House of Song.
10:00 Henry Gladstone.
10:15 Front Page Drama.
10:30 Chuck Foster.
10:45 Richard Eaton.
11:00 Band Stand; Sports.
11:30 Sign Off.

MUTUAL—HAGERSTOWN, MD.

HEDDA HOPPER

Ring In 'Tomorrow'!

Hollywood, Calif., May 24.—Ring Lardner having finished the screen play of "Tomorrow the World," now turns 'round to do the musical "World of Tomorrow." Gosh! "Tomorrow" is getting to be as bad as "That Night" in the old silents. Ring's brother, John, war correspondent who wrote the story about behavior of our Hollywood actors while overseas, is due for a visit here soon. . . . Maj. Clark Gable returns tomorrow to finish the picture he showed Gen. H. H. Arnold in Washington. That print was in black and white. One you'll see will be in color. The general's mighty pleased with it. . . . Abbott and Costello's next for Universal (their 13th) will be "In Society"—not "The Naughty '90s." They'll play misfit plumbers who are called in to repair the plumbing at a swank hotel. Naturally, they leave it a shambles. . . . Bill Ihnen, who designed "Woodrow Wilson" sets, then resigned from Twentieth-Century, has signed as production designer and head of the art department for William Goetz and International.

CLARK GABLE

Fun's Fun—But

Brian Aherne doesn't mind that Columbia suspended him because he wouldn't play a dull picture, but he isn't pleased that it demands 50 per cent of his radio salary. All he wants really is a new tractor. . . . Before Bob Hope goes to the South Pacific he'll visit Ed Gardner in the "Duffy's Tavern" picture. . . . Once a week Ed Wynn went to see his son, Keenan, in "See Here, Private Hargrove" at the Astor Theater. . . . Some of the best gags in "Road to Utopia" were thought up by H Allen Smith. He's bought a few shares of Paramount stock, and wrote Buddy de Sylva how he wants the studio run from now on. His ideas, while not printable, are mighty funny. In spite of all the rumors, De Sylva is not leaving Paramount. He has a year and a half to go. . . . Errol Flynn is backing a company for the manufacture of penicillin. When Errol asked to see Jack Barrymore's "Don Juan," a Warner producer said, "You're in for a big laugh." Errol said, "If I'm half as good, I'll be happy." . . . My, My!. C. B. De Mille a judge of beauty with Amos and Andy. It's an old story to him. He's been doing that all his life.

Maybe He's Right

Note from Mayor Rodgers of Dallas, Tex., claiming talented kids from there weren't being done right by. He suggests that Linda Darnell in "Summer Storm" be billed as Linda Darnell of Texas. . . . Alice (who is no longer Mrs. John Frederick) Harjes, is Margaret Lindsay's house guest here. . . . Betty Field, complete with hubby Elmer Rice, two babies, and dozens of milk bottles, has settled cozily in Dwight Taylor's house for a long stay. . . . Kenneth MacGowan, in six weeks at Paramount, found four stories he liked. First one he chose, a ghost story, was told him accidentally by the author, who was really trying to sell him another story. . . . If Veronica Lake goes to R. K. O. for "Duel in the Sun," I hope she'll be more cooperative than during her last Paramount epic.

Nice Folks

The Robert Taylors bought the land in Beverly Hills where Will Rogers' first home stood. Their neighbors will be Mrs. Frances Meighan on one side and the Oscar Lawlers on the other . . . Deborah Lewin, who's done a fine job selling insurance for ten years and brought up two sons, now in the service, came in to call on her birthday. She should be in the beauty business. She's younger looking today than ten years ago. Hard work combined with a good skin does it. . . . Why Edward Everett Horton remains a bachelor: In "San Diego, I Love You," he fathers four children. Kids ate four chickens first day. . . . Joe Schrank, who completed screen play of "The Clock" with Robert Nathan, is off to New York to confer with Bill Gaxton and write "Sweet Lavender," which Gaxton and Victor Moore may do next fall on Broadway. . . . Capt. Gene Raymond met Pfc. Gene Raymond at his house. When Jeannette MacDonald toured hospitals, she ran across Pfc. Raymond, said when he came to Hollywood she wanted him to meet her husband. Here he is. . . . Perry Como, in his first appearance, gave imitations of Georgie Jessel and Al Jolson. Now he's been hired as an actor and singer in "Kitten on the Keys" by Jessel. . . . Now that Jinx Falkenburg goes into a sarong, how about doing same thing to Rochelle Judson?

WTOP
INVASION
MAPS
ARE READY!
CBS
CBS NETWORK

Everyone is waiting for that momentous event, the invasion of Western Europe!

So that you may follow more easily the progress of our fighting men throughout the world, as a public service, WTOP has obtained the exclusive distribution rights in Washington for the new Rand McNally INVASION ISSUE of the Global World Map. It will be sent to you at the cost of mailing and handling, 10c.

Printed in four colors, our INVASION MAP folds to convenient pocket size—when opened it measures 20 by 27 inches, and is ideal as a wall map for home, school, office, or library.

In addition, you will receive free of charge, a handy pin-up schedule of the news programs heard throughout the week on CBS and WTOP.

Supply is limited. To avoid disappointment, order now!

USE THIS HANDY ORDER BLANK

INVASION MAP
WTOP
EARLE BUILDING
WASHINGTON, D. C.

(You'll help us greatly by printing)

NAME .....
STREET .....
CITY ..... ZONE.....

Number of maps for which cash is enclosed:—
(No Stamps Please)

When this one falls, which way would you jump?

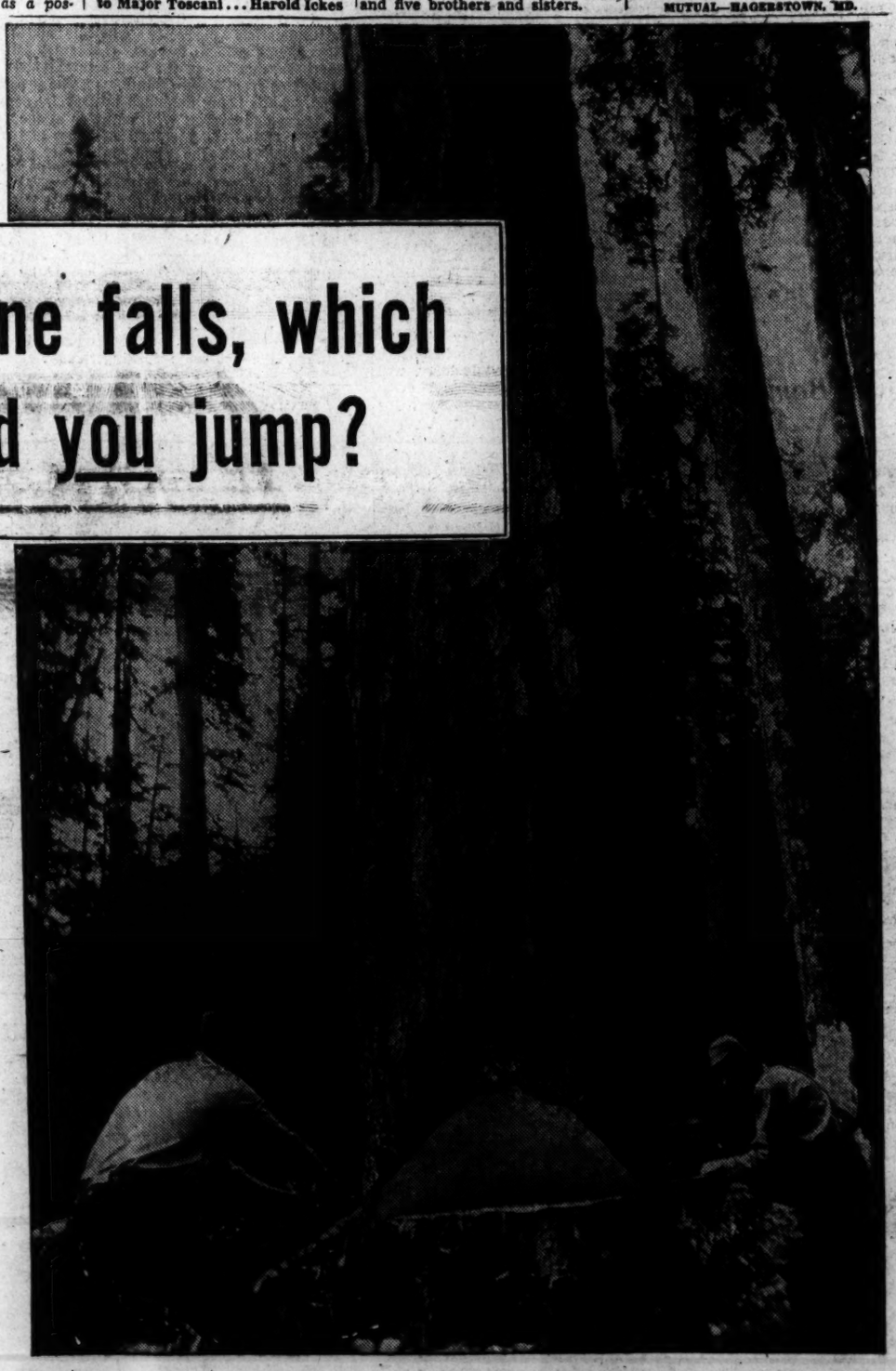

1. In felling a tree this big, your very life depends on knowing precisely where and when the tree will fall. Like most lumbering operations, it requires a unique combination of skill and strength; it's a type of work the average man simply can't learn to do overnight.

Since the war started, some 23,000 skilled lumbermen from the forests of Canada and the U.S. have gone into war plants or the armed forces, and it's virtually impossible to replace them. The lumbermen still in the forests are working overtime, and farmers have increased their timber cutting—yet we haven't the manpower to get the timber to the mills.

More than two-thirds of our wood supply goes into vital building needs, including ships, military roads, barracks, etc. The average person can't do much to conserve that lumber. But the other third goes into wood pulp, from which paper is made—and there is a great deal we all can do to conserve paper. The Government urges business organizations and individuals to do their utmost to help relieve the shortage.

LIFE

2. The need for your cooperation is urgent. While the supply of paper dwindled, demand skyrocketed. The armed forces use a staggering amount of paper products. More than 700,000 items must be paper-wrapped or boxed for shipment to the Army. Other big military uses of paper are for communications, manuals, V-mail, ammunition. Each 500-pound bomb, for example, takes 12 pounds of paper.

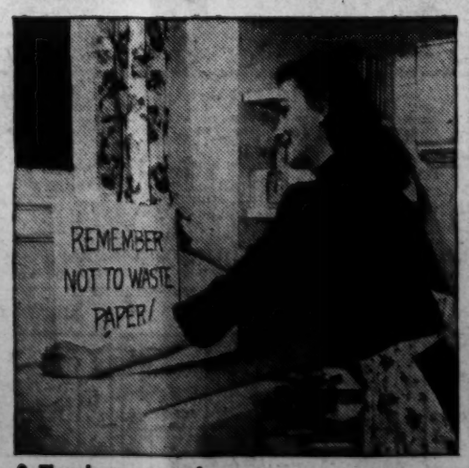

3. Though you may not realize it, one of our biggest paper users is the American home. Thus private citizens can go a long way toward helping relieve the paper shortage. Uncle Sam urges us all to accept unwrapped packages when shopping, to do our level best never to waste a single piece of stationery, tissue, towels, or napkins, and to avoid consuming paper for home uses whenever it's possible to do so.

4. Actually, all U.S. magazines use just 4% of our paper supply, but they afford two ways you can help lessen the shortage. First, share your magazines with friends. (Each week *millions* are unable to find copies of LIFE on sale, because for two years LIFE has saved paper by limiting the number it prints.) Second, turn in all old magazines and newspapers for salvage. *Old paper can be used to make new paper!*

Speaker Extols Confederates' Sense of Duty

The devotion to duty shown by the Confederate soldier in the ranks during the War Between the States was emphasized by the Rev. Dr. A. P. Williams, principal speaker at Confederate Memorial Day exercises in Alexandria last night.

Dr. Williams who is district superintendent of the Methodist Church in the Alexandria area addressed an assembly at 6 p. m. at Lee Camp Hall, 806 Prince st., during the program sponsored by the Robert E. Lee Camp of the Sons of Confederate Veterans and the Mary Custis Lee—Seventeenth Virginia Regiment Chapter of the United Daughters of the Confederacy.

"Obeyed Orders to Letter"

"The Confederate soldiers made up an army of men who obeyed orders to the letter and endured hardships almost beyond mention. There were few deserters in that army, and it is a credit to Alexandria that of the 750 volunteers, officers and men, who left the corner of Washington and Prince sts. to join the Confederate forces, nearly every one returned with a record of distinguished service," Dr. Williams declared.

"Though defeated, the men of the Confederacy still won in the finest sense of the word because they were fighting for ideals which they considered apart from the Union. We know today that those ideals could not be realized apart from a united Nation, and if those men were living, they would agree," the speaker continued.

Declaring that the highest ideals of the Confederacy must prevail in the victory to be won in the present conflict, Dr. Williams pointed out that in Alexandria, which was the great city of that time, the social and cultural life of the people was never suppressed despite the years of privation.

R. Samuel Luckett Presides

The commander of the Confederates' post in Alexandria, R. Samuel Luckett, presided at the ceremonies in the hall which were followed by a procession to Christ Church Cemetery where flowers were laid on the mound in which 34 Confederate soldiers who died in Federal hospitals in Alexandria are buried.

The Confederate soldier's statue in the center of Washington st. was decorated with roses and Confederate flags for the day by Mrs. Harry D. Kirk and Miss Cora Duffey. Flower arrangements at the assembly hall were provided by Mrs. Mark L. Price and Mrs. George Roop, also of the United Daughters of the Confederacy.

Airman Hangs From Bomb Bay To Save the Ship

Flying Fortress Base in England, May 24 (AP).—Sergt. Raymond Allen, 21, of 165 West Main st., Penns Grove, N. J., radioman on a Flying Fortress, swung by his legs for nine minutes in an open bomb bay door yesterday and held the spinning arming vane on a bomb to prevent it from exploding prematurely.

Amazing Way for "RUN-DOWN" people to get NEW VITALITY..PEP!

1—Promote the flow of vital digestive juices in the stomach

2—Energize your body with RICH, RED BLOOD!

THESE two important steps may help you to overcome the discomforts or embarrassment of sour stomach, jerky nerves, loss of appetite, underweight, digestive complaints, weakness, poor complexion!

A person who is operating on only a 70 to 75% healthy blood volume or a stomach digestive capacity of only 50 to 60% normal is severely handicapped.

So with ample stomach digestive juices PLUS RICH, RED-BLOOD you should enjoy that sense of well-being which denotes physical fitness . . . mental alertness!

If you are subject to poor digestion or suspect deficient red-blood as the cause of your trouble, yet have no organic complication or focal infection, SSS Tonic may be just what you need as it is especially designed (1) to promote the flow of VITAL DIGESTIVE JUICES in the stomach and (2) to build-up BLOOD STRENGTH when deficient.

Build Sturdy Health and Help America Win

Thousands and thousands of users have testified to the benefits SSS Tonic has brought to them and scientific research shows that it gets results—that's why so many say "SSS Tonic builds sturdy health—makes you feel like yourself again." At drug stores in 10 and 20 oz. sizes. C.S.S.Co.

S.S.S. TONIC
helps build STURDY HEALTH

Montgomery to Open Rabies Control Clinics

Location ofthe 46 clinics where dogs in Montgomery County may be vaccinated in the voluntary rabies control program to begin Monday were announced yesterday by James D. King, chairman of the county-wide committee in charge of the project. The program is not compulsory.

Licensed veterinarians will be on duty at each clinic to administer shots free. All dogs will be tagged to designate they have been innoculated.

Clinics Designated

In the suburban area of the county clinics will be conducted from 4 until 7:30 p. m. Monday at the following places:

Silver Spring Armory, Stevens Texaco Station, Four Corners; Seek's Corner, Wheaten Service Station and the Takoma Park Elementary School.

Tuesday, same hours, Kensington Armory, Chevy Chase fire house, Bethesda-Chevy Chase High School, and Glen Echo Fire Department.

Rural clinics will be held from 6:30 until 8:30 p. m., beginning Wednesday at the Farm Bureau Office in Rockville. They will also be held on the same night at Mobley's Far, Derwood; Lenovitz store, Halpine; Cissel's store, Colesville; Johnson's store, Spencerville; GrGange Hall, Burtonsville; Glenmonth School, and at George Wilson's Lay Hill.

Other Dates for June

June 1 clinics will be held at Darnestown School, Allnutt's store, Seneca; W. H. Ward's, Travilah; Soper's store, Olney; White's store, Norbeck; Sandy Spring School, Gaithersburg School; Smith's store, Emory Grove and Farmer's store, Redland.

June 2, Damascus High School; King's garage, Cedar Grove; Watkin's store, Brownnigsville; Clarksmantown; Carlin's Supply Co., burg store; Walter Johnson's Gertown; Laytonsville School;; Hawkin's stores, Etchison and and Woodfiled.

June 3, Poolesville School, Poole's store, Martinsburg; Stang's store, Dawsonville; Windsor's store, Potomac;; Williams' store, Scotland;; Barnesville Hall, Maxwell's store, Comus; Mercer Jones store, Dickerson and Staub's store, Beallsville.

Yugoslav Army Destroys 13 Trains

London, May 24 (AP).—Yugoslavia's patriotic army is attacking in Dalmatia and Croatia and has destroyed 13 troop and supply trains in blows at the German life lines, Marshal Tito's hearquarters announced yesterday.

A war bulletin also announced the capture of Ljubis on the Sandjak-Serbian frontier. It admitted a German and satellite offensive was under way in northern Croatia.

Allied naval units supporting Tito's operations sank a German ship near Peljasoc Peninsula, damaged another and captured two sloops, the communique said.

Laborer Gets 3 Months In Alexandria Assault

A 55-year-old Negro laborer of 518 North Royal st., Alexandria, was sentenced to three months in jail yesterday in Alexandria Civil and Police Court for assault and battery. Police charged him with felonious assault with a brick on Tuesday at 3 p. m., in the 500 block of North Pitt st.

The complainant, Dorothy Scott, Negro, of the same address, was also charged with disorderly conduct, but her case was dismissed by Judge James R. Duncan.

Jaycee Head To Be Installed In Alexandria

Alexandria Bureau of The Post, 110 North St. Asaph St. TEmple 6538.

Charles D. Pulman of 75 Commonwealth ave., Alexandria, will be installed as president of the Alexandria Junior Chamber of Commerce at the annual charter night celebration on May 31 following his election on Tuesday night at the May meeting of the organization at the Penn-Daw Hotel in Fairfax County.

Pulman is president of the Alexandria Lions Club and was recently elected president of the Northern Virginia Insurance Underwriters Association. He succeeds John W. Monroe, jr., as president of the Junior Chamber.

Other new officers will be installed at the end of the month during the annual celebration at the Belle Haven Country Club are: Gorman Ridgely, first vice president; Edward Bussard, second vice president; Harry Harris, member of the State Junior Chamber's board of directors.

Thomas W. Payne, reelected secretary; Larry Clements, treasurer; and Ross Pope, Allen Fredd and Traynham Houston, board of directors of the Alexandria organization.

17 Assigned Canteen Duty By Red Cross

Red Cross canteen assignments for 17 Alexandria graduates of the 20-hour canteen course completed last week at the Virginia Public Service Building auditorium were listed yesterday by the Alexandria chapter. At the same time 11 of the group began a required nutrition course Tuesday while serving as provisional Canteen Corps members due to lack of assistants at various posts.

Mrs. Wallace Burgoyne, chairman, said they will fill assignments at the Washington National Airport serving food to pilots of the Air Transport Command and will also serve workers and donors with the mobile blood donor unit at both the airport and Grace Episcopal Church parish hall in Alexandria.

Full corps members who have completed both the canteen and nutrition courses are: Mrs. Mary Howland, Mrs. Dan C. McNaughton, Mrs. Ned McDaniel, Mrs. E. W. Sarven, Mrs. Laurance M. Thompson and Mrs. Donald Woodyard.

Provisional members are: Mrs. Duncan Gibb, Mrs. H. E. S. Skott, Mrs. Henry R. Hitt, Mrs. E. W. Hammerstrom, Mrs. Arthur J. Mellott, Mrs. Anthony Conlon, Mrs. K. W. Smith, Mrs. J. A. King, Mrs. George P. Morrison, Mrs. Clarence Strader and Mrs. C. W. Eichelberger.

The nutrition course in progress at the VPS Auditorium, 117 South Washington st., is open to all interested persons. Instruction by Miss Ida Lansden, home service director of the VPS, covers 20 hours and classes are held on Tuesdays and Thursdays from 10 a. m. to noon.

Mrs. Joseph Battley, chairman of nutrition for the Alexandria Red Cross Chapter, said that Miss Lansden, a member of the Virginia State Committee for the Conservation and Preservation of Foods, and her 10 assistants have given instruction in nutrition and food conservation to over 27,000 women throughout Virginia.

157,100 More Electric Irons In Prospect

The War Production Board announced Tuesday that a limited number of electric irons, wire-frame lamp shades, and possibly shotguns, rifles, pistols and revolvers will be manufactured for civilians.

Approximately 157,100 more electric irons will be produced by seven manufacturers in labor tight areas, the WPB said, to bring the total to 926,438 for this year. The goal is two million.

The proposal for limited production of shotguns, rifles, pistols and revolvers, which has been forbidden since February, 1942, has been approved by the WPB Small Arms Industry Advisory Committee. WPB approval is still necessary.

These arms are needed, officials said, in order to protect over 51 million sheep and 82 million cattle from covotes and other predatory animals. Ducks, pheasants, rabbits and other crop-uestroying animals and birds must be controlled in order to obtain maximum agricultural output.

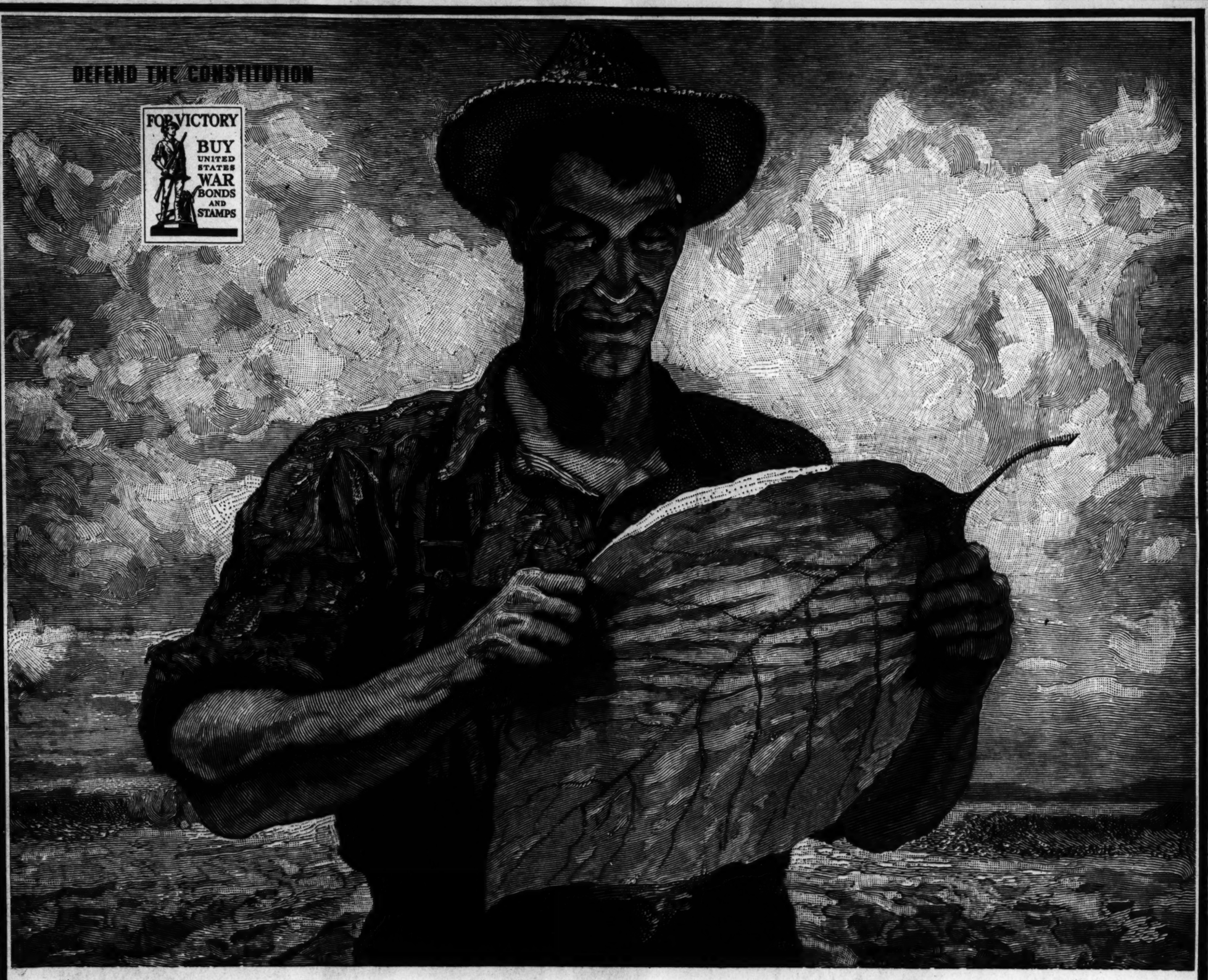

YES!

Lucky Strike Means Fine Tobacco

L.S./M.F.T.

Hotel Head Resigns

Frederick, Md., May 24.—Orville F. Amick, recently named manager of the Francis Scott Key Hotel, this city, today announced his resignation to accept a position with the Firestone Tire and Rubber Company of Akron, Ohio.

180 Will Be Graduated

One hundred and eighty students of the Bethesda-Chevy Chase High School will be graduated at commencement exercises June 13, it was announced yesterday at the office of the county board of education at Rockville.

SOOTHES AND RELIEVES CHAFE
MEXSANA
SOOTHING MEDICATED POWDER
Forms medicated coat of skin protection on irritated surface. Big supply costs little.

Don't Neglect Slipping
FALSE TEETH

Do false teeth drop, slip or wabble when you talk, eat, laugh or sneeze? Don't be annoyed and embarrassed by such handicaps. FASTEETH, an alkaline (non-acid) powder to sprinkle on your plates, keeps false teeth more firmly set. Gives confident feeling of security and added comfort. No gummy, gooey, pasty taste or feeling. Get FASTEETH today at any drug store.

Schindler's
PEANUT BUTTER
--Nutritious!

YOU WOMEN WHO SUFFER FROM
HOT FLASHES
If you suffer from hot flashes, weak, nervous irritable feelings, are a bit blue at times—due to the functional "middle-age" period peculiar to women—try Lydia E. Pinkham's Vegetable Compound to relieve such symptoms. *It helps nature!* Follow label directions.
LYDIA E. PINKHAM'S VEGETABLE COMPOUND

The smoothest chocolate bar in town!
Suchard 5¢

Today's Cross Word Puzzle

By Edith Huntington

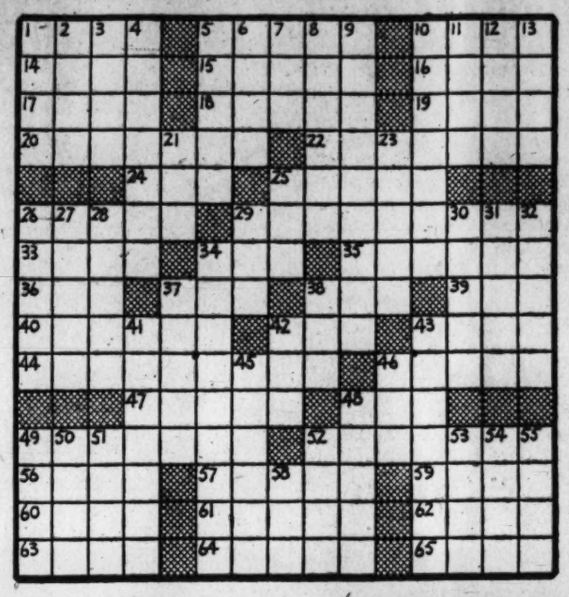

ACROSS

1 Out of
5 Chatter
10 If not
14 Feminine name
15 Waste
16 Variegated
17 Exclamation
18 Prevent
19 Villain in "Othello"
20 Engage
22 Platform
24 Woman
25 Short for aquatic mammal
28 Irate
29 Mad act
33 Circumspect
34 Explode
35 In time: mus.
36 One who excels
37 Status
38 Beast of burden
39 Mulberry dye
40 Wroth
42 Limb
43 Hideous man
44 Irksomeness: rare
46 Hard journeys
47 Hugs being
48 Capuchin monkey
49 Sailing race
52 Taint
56 Perfume
57 With a reversed curve
59 Hautboy
60 Pacific tuber
61 Rustic
62 Combining form for horn
63 Seat of Iowa State College
64 Oldtime Dutch vessel
65 Fox hunters' hazard

DOWN

1 Flutter
2 Rhine valley
3 Combining form for oil
4 Silly rituals
5 Aspect
6 Rage
7 Hail!
8 Burning
9 Emanation from a medium
10 Abstract
11 Fibber
12 Region in French Sudan
13 Brother of Jacob
21 Lamb's food
23 Gaiters
25 Marching word
26 Abide
27 Mother-of-pearl
28 Avarice
29 Hoot
30 Likeness
31 Particle of fire
32 Breakwaters
34 Throbbing
37 Discus
38 Any: dial.
41 Barbers
42 Coin of Thailand
43 River in
45 District in Bahama Islands Venesuela
46 Viscous liquid
48 Mournfully
49 Roster
50 Dutch cheese
51 Stab
52 East Indian wood
53 Alpine goat
54 Tender
55 Head
58 Sea eagle

YESTERDAY'S ANSWER.

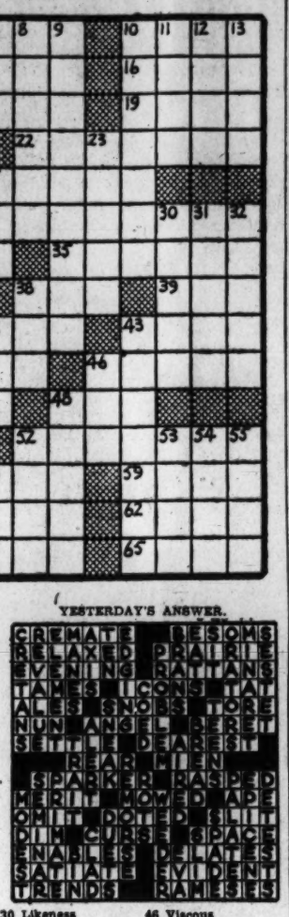

Arundel Extends Dog Quarantine

Annapolis, Md., May 24 (AP).—The rabies quarantine in Anne Arundel County, which was scheduled to expire June 15, will be extended for another three months, Dr. William J. French, county health director, reported today.

Dr. French explained that although owners had shown better cooperation by keeping dogs tied up and having them inoculated against the disease, there had been an increase in the number of cases reported.

Since the first of the year, there had been a total of 32 cases of rabies reported, 17 occurring in April, 8 in May and the other seven occurred in the preceding three months, the health department record showed.

$7150 in Paper Bag Returned by Grocer

Baltimore, May 24 (AP).—A paper bag lay unnoticed for more than three hours yesterday on the counter of Harry Suskin's grocery store before someone examined it and found $7150.

Suskin reported his find to police and last night the owner, William Galloway, an elderly watchman, returned to claim the money. Galloway said the sum, which he had left in Suskin's store while making some purchases, represented savings and other money received fro ma recent inheritance.

WFMD

930 Kilocycles

THURSDAY

MORNING.

7:05 News: Sunrise Salute.
8:00 News of the World.
8:15 Clock Watchers.
8:30 Coffee Club.
8:45 Morning Devotions.
9:15 Sing Along.
9:45 Cordwood.
10:15 Town Crier.
10:30 Open Door.
10:45 Red Cross.
11:00 Song Spinners.
11:15 Victor Arden Orch.
11:30 Bright Horizon.
11:45 Cordwood

AFTERNOON.

12:00 News.
12:15 Big Sister.
12:30 Helen Trent.
12:45 Our Gal Sunday.
1:00 Old Familiar Hymns
1:30 Richard Himber Orch.
2:00 Dixie Rogers.
2:30 Rev. J. H. Parker.
2:00 Mary Marlin.
3:15 News: Bob Trout.
3:30 Now and Forever.
3:45 This Life Is Mine.
4:00 St. Joseph's College.
4:30 Singing Neighbor.
4:45 Raymond Scott Show.
5:00 Fun With Dunn.
5:30 Clubmen.
5:45 Sports Parade.

EVENING.

6:00 News.
6:15 Ted Husing.
6:30 Jeri Sullivan.
6:45 Dinner Music.
7:15 Medford Grocery Time.
7:30 Sun Valley Serenaders.
8:00 Teen-Age Revue.
8:15 OPA Mailbag.
8:30 Chum Mohler.
8:45 Marching to Music.
9:00 Major Bowes.
9:30 Harmony Four.
9:45 Pan-Americans.
10:00 Dance Music.
10:30 Musical Interlude.
10:45 Voice of the Army.
11:00 World News Analysis.
11:15 Joan Brooks, Songs.
11:30 Viva America.
12:00 News.
12:05 Clevelandaires.

MONOCACY BROADCASTING CO.
Frederick, Md.

WCHV

1480 Kilocycles

THURSDAY

MORNING

7:00 Musical Clock.
7:28 News.
7:30 Musical Clock.
7:55 News.
9:00 Martin Agronsky.
9:15 Morning Melodies.
9:30 The Pilgrim Hour.
9:45 Lucky Lady.
9:00 Breakfast Club.
10:00 Sweet River.
10:15 My True Story.
10:45 Music for You.
11:00 Breakfast at Sardi's.
11:30 News Summary.
11:45 Texas Rangers.

AFTERNOON

12:05 Noontime Devotions.
12:15 Town Crier
12:25 Today's Movie Guide.
12:30 National Farm and Home Hour.
1:00 News—Bankhage.
1:15 Music of the Masters.
1:45 Jerry Wayne.
2:00 News: Waltz Time.
2:15 The Mystery Chef.
2:30 Ladies Be Seated.
3:00 Morton Downey
3:15 Appointment With Life.
3:45 Ethel & Albert.
4:00 Blue Frolics.
4:30 Time Views News.
4:45 Five o'Clock Club.
5:45 Rhythm Roundup.

EVENING

6:00 Terry and Pirates.
6:15 Treasury Parade.
6:30 Ted Pic Ritz.
6:45 Sports
7:00 Kelly's Courthouse.
7:30 Symphonette.
8:00 Paul Nelson.
8:15 Lum and Abner.
8:30 America's Town Meeting.
9:30 Spotlight Bands.
10:00 Raymond Gram Swing.
10:15 Music.
10:30 Stop or Go.
11:00 Music You Want.
11:30 Glen Gray's Treasury Show.
12:00 Sign Off.

VIRGINIA BROADCASTING CO.
Charlottesville, Va.

WFVA

1200 Kilocycles

THURSDAY

MORNING.

7:45 Music.
8:00 War Journal.
8:15 Two Boys and a Guitar.
8:30 News Summary.
8:45 Morning Devotions.
9:00 Breakfast Club.
10:00 Sweet River.
10:15 True Story.
10:45 Listening Post.
11:00 Breakfast at Sardi's.
11:30 Gil Martyn, News.
11:45 Gossip for Girls.

AFTERNOON

12:00 Hit Band of the Day.
12:15 Luncheon Dancing.
12:30 Farm and Home Hour.
1:00 Baukage, News.
1:15 Lum 'n' Abner.
1:30 Concert Hall.
2:00 Rodrigues and Sutherland.
2:15 Song Shop.
2:30 Ladies Be Seated.
2:45 Money Man.
3:00 Morton Downey.
3:15 Vogue Show.
3:45 Hollywood News.
4:00 Kid Smith.
4:30 Time Views the News.
4:45 Mary Washington College.
5:00 Club 1290.
5:15 Dick Tracey.
5:30 Jack Armstrong.
5:45 Capt. Midnite.
6:00 Terry and the Pirates.
6:15 Dinner Music.
6:45 Henry J. Taylor.
7:00 Kelly's Courthouse.
7:30 Twilight Reveries.
7:45 Boston Pops Orchestra.
8:00 Watch the World Go By.
8:15 Sign Off.

FREDERICKSBURG BROADCASTING CORPORATION.

WSVA

550 Kilocycles

THURSDAY

MORNING

6:00 Rev. Malden.
6:15 Hill Billy Music.
6:30 Band Stand.
6:45 News; Markets.
7:00 Curley Joe.
7:15 Trading Post.
7:30 News.
7:45 Joe Johnson.
8:00 Scruggs Show Case.
8:15 Smiles.
8:30 Campfire Roundup.
9:00 Kitchen Profile.
9:45 News
10:00 Quality Music.
10:15 Government Show.
10:30 Doublin' in Ivory.
10:45 Woman's Page.
11:00 News.
11:15 Reed Organ.

AFTERNOON

12:00 Dinner Bell.
12:30 News.
12:45 Markets.
1:00 Hillbilly Music.
1:15 Campfire Roundup.
2:00 News.
2:15 Town Crier.
2:30 Uncle Joe.
3:00 Johnson Cousins.
3:15 Sunny Gilliam.
3:30 News.
3:45 Hymn Time.
4:00 The Goldbergs.
4:15 Life Can Be Beautiful.
4:30 Ma Perkins.
4:45 News.
5:00 Story Lady.
5:15 Toby Stroud.
5:30 Evening Melodies.
5:45 News.
6:00 Government Show.
6:15 Dance Time.
6:45 News.
7:00 Sign Off.

SHENANDOAH VALLEY BROADCASTING CORPORATION
Harrisonburg, Va.

Never says die!

• Clicquot Club Sparkling Water is the mixer that gives any drink the tingle that *never goes away!* A long life and a happy one with Clicquot Club.
CLICQUOT CLUB
SPARKLING WATER
Clicquot Club Beverages
1345 Florida Ave. N.E.
Washington, D. C. LIncoln 0112
Try Me Bottling Co.

PLEASE BE PATIENT

"Just out," is a sort of national countersign these days. You may meet it occasionally when you ask for Robt. Burns Panatelas de Luxe. Our supply for smokers at home is sometimes curtailed by heavy shipments to our soldiers, sailors, and marines. Your dealer may be without them at times but not for long... Please also bear in mind that the choice pre-war quality of Robt. Burns Panatelas is being sustained in spite of abnormal difficulties and increased costs. We are bending every effort to keep dealers stocked with the long graceful Panatela de Luxe that casts the cigar in a modern role. We thank its patrons for their patient loyalty.

Robt. BURNS
Panatela de Luxe 11¢
Always 100% Choice All-Havana Filler

SOMETHING ALWAYS WORTH REMEMBERING
THE DELICIOUS TASTE OF ROBT. BURNS CIGARS

ON THEIR WAY

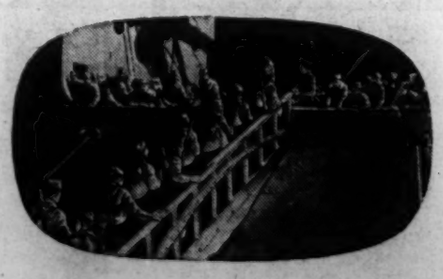

Shades are drawn. The landscape is blotted out ... there's just the hum of the speeding train.

These boys know what it means—the troop train is approaching the troop ships.

Some draw a deep breath. A soldier fumbles for a letter. Another wonders if he can make a last telephone call. Another draws out a crumpled photograph.

No, travelers don't see this—but the trainmen of the Pennsylvania Railroad do, daily. And more so than ever now. As the swelling tide of American youth—fine and fit—streams overseas...

Of course, it takes a lot of equipment for these troop movements—but with what remains we are doing our best to serve all essential travelers... efficiently, courteously.

BUY UNITED STATES WAR BONDS AND STAMPS

PENNSYLVANIA RAILROAD
Serving the Nation
★ 46,075 in the Armed Forces ☆ 181 have given their lives for their Country
One of America's Railroads... All United for Victory!

The Federal Diary

By Jerry Kluttz

FCC Workers' Fight Sets 30-Day Notice Precedent

A fight has been won by employes in the Federal Communications Commission which promises to have an important bearing on the lay-off policy of other Government agencies. FCC must discharge 500 employes in its Foreign Broadcast Intelligence Service and its Radio Intelligence Division by June 30. The 1945 budget was cut sharply. Originally the 500 to be axed were given 10 days' notice. Civil Service rules "suggest" 30 days notice so the employes, through the United Federal Workers of America, appealed to the Commission. The Commission reaffirmed its recommendation but it couldn't make the agency follow it. The employes got together and had prepared a petition to the seven FCC members, when the order came through for 30 days' notice. With this precedent, other demobilized agencies probably will follow suit and give employes 30 days' active duty notice.

HOT POTATO: The Criminal Division of the Justice Department has one on its hands. It is investigating charges that a prominent GOP member of Congress shook down war contractors in his district for heavy "contributions." It's trying to decide whether to prosecute the case . . . WPB: William Yandell Elliott is chief of the Office of Civilian Requirement in the War Production Board. He has been promised the job—and was doing it in fact—for a couple of months before he was formally named to the post. During this uncertain period he received a letter from a friend who addressed him as "common law director of the OCR." . . . The oldest person who has a Social Security card in the Fourth District, that includes Washington, is 106-year-old William E. Davis, a Charleston, W. Va., diswasher. Davis is a former slave and he looks forward to the end of the war when he can collect his pension.

The Legislative Deferment Committee has acted finally and now draft-eligible Capitol Hill employes can be accorded the same treatment as other Government workers and men in private industry. The effect of the committee's action will be to give automatic deferments to men between 30 and 38. However, members of Congress must ask the Deferment Committee for deferment of their own employes. Meantime, occupational reclassification forms are being distributed to the deferment committees within each Federal agency. Men between 30 and 38 must fill out this form before they can be reclassified by local boards. Very few Government men within these ages are expected to be called for service.

The Fish and Wildlife Service yesterday advised boys with BB guns that it was all right to shoot the English sparrow but they could be fined up to $500 and sent to jail for six months if they killed any of the birds protected under Federal treaties and acts. . . . Yes, Memorial Day will be a regular work day in the Federal service. Only postal employes will be given compensatory time off if they work, and some of the per diem people will collect penalty wages. The white collar people get nothing. . . . Senator Byrd reports total Federal employment at 3,286,015 on April 1. His figure includes 288,563 War Department civilians who are working outside the country. . . . A few tickets are available to the Government Girl dance which will be held tomorrow night at the Press Club. Tickets include refreshments. Call National 8124 for reservations.

VETERANS: The Senate Civil Service Committee yesterday placed its unanimous approval on the Starnes-Scrugham bill which will make it easier for veterans to get jobs in the Federal service. It knocked out the LaFollette amendment which would extend preference to wives and husbands of service people. An amendment was added which denied veterans preference for jobs in the legislative and judicial branches, and voted down an amendment which would have required veterans to get a passing grade on a Civil Service exam before the preference points were added. This latter provision was suggested by the Civil Service Reform League and the League of Women Voters. The bill will be called up soon in the Senate, and Chairman Downey expects it to be passed unanimously.

Employes in the radio division of Navy's Bureau of Ships will be told again of their vacation and annual leave rights which will be precisely the policies laid down by the White House.. An order restricting leave for certain employes was unauthorized and it will be withdrawn . . . In War's Surgeon General's Office, cash awards for valuable suggestions have been made to Phyliss D. Campbell, $25; Ida Carsner, $50, and Cecilia Osborn, $50 . . . Roger Merrill has transferred from the War Manpower press office to Solid Fuels . . . And the Senate Appropriations Committee killed the amendment to the legislative appropriation bill which would have paid Government Printing Office employes for the annual leave of which they were unjustly deprived during the economy days of 1933. . . . The hearing in District Court on the validity of the Hatch Act has been postponed indefinitely. It was scheduled for today.

Garden Plots Available at Silver Spring

Victory garden plots, plowed and fertilized by county funds under the Montgomery County victory garden program, are still available in the Silver Spring area, Mrs. Ernest F. Klinge, executive secretary for the eastern suburban district announced yesterday.

Most of the plots are located on Georgia ave. extended near Forest Glen rd., Mrs. Klinge said. Nonresidents of the county are eligible to utilize the plots.

Mrs. Klinge said that canning centers will be operated again this summer in the Takoma Park-Silver Spring area. Pressure cookers will be used at the centers and there will also be several for the circulating program outside of classes.

She urged enrollment of boys from 12 to 16 years in the Victory Garden Corps to help with garden chores. Boys will be paid by individuals according to their rating.

Further information concerning garden problems and the Corps may be obtained by calling Victory Garden headquarters 8634 Colesville rd., Silver Spring, at Shepherd 1554—ext. 44 or 28 from 9 o. m. until 3:30 p. m.

Club Sponsors Dance

Tickets went on sale yesterday for the dance sponsored by the Silver Spring Women's Democratic Club, June 9 at Indian Spring Country Club, Colesville rd.

Mrs. George W. Eiker, chairman, appointed the following aides:

Mrs. William E. Bowman, Mrs. Grace Bowers, Mrs. Einar B. Christensen, Miss Helen Cooper, Mrs. A. K. Davis, Mrs. L. T. Faulconer, Mrs. John J. Geary, Miss Joyce W. Haynes, Mrs. Francis B. Maloy, Mrs. Chester F. Naumowicz, Mrs. Calvin W. Schaeffer, Mrs. Morris F. Taylor, Mrs. R. M. Poole, and Mrs. Ralph A. Wells.

Mrs. Willard Smallwood, Mrs. Joseph Griffin, Mrs. Joseph C. Cissel, Mrs. E. Francis McDevitt, Mrs. Robert A. Brown and Mrs. Donnell Masson.

Heads Emergency Unit

Dr. V. L. Ellicott, Montgomery County health officer, has been appointed chief of emergency medical service in Montgomery County OCD by Judge Albert E. Brault, director, it was announced yesterday.

School Picnic Today

Annual picnic of St. Michael's Catholic School, Silver Spring, will be held today at Jesup Blair Community Park, Georgia ave. and the District line. In the event of rain, regular sessions of school will be held.

Fugitive Is Hunted

Frederick, Md., May 24.—State Police were searching today for Joseph Drury, Baltimore, a State Penal Farm prisoner, who escaped from a road gang working on the Myersville-Wolfsville highway. Police said Drury walked away from the gang which was cleaning and painting guard rail posts along the road.

WINC

1400 Kilocycles

THURSDAY

MORNING

7:30 Morning Clock.
8:00 War Journal.
8:15 Records.
8:30 News.
8:45 Morning Devotions.
9:00 Breakfast Club.
10:00 Sweet River.
10:15 Martinsburg Wheel.
10:45 Listening Post.
11:00 Breakfast at Sardi's.
11:30 News.

AFTERNOON

12:00 Music.
12:30 Farm and Home.
1:00 Baukhage.
1:15 Radio Bible School.
1:45 Little Jack Little.
2:00 Rodriguez and Sutherland.
2:15 Mystery Chef.
2:30 Ladies, Be Seated.
3:00 Morton Downey.
3:15 Appointment With Life.
3:45 Ethel and Albert.
4:00 Blue Frolics.
4:30 News.
4:45 Sea Hound.
5:00 Terry and Pirates.
5:15 Dick Tracy.
5:30 Jack Armstrong.
5:45 Captain Midnight.

EVENING

6:00 Hit Tune.
6:15 That's My Name.
6:30 Evening Reveries.
6:45 Henry Taylor, News.
7:00 Old Corral.
7:15 Modern Romances.
7:30 Concert Hall.
8:00 News.
8:15 Lum and Abner.
8:30 Town Meeting.
9:30 Spotlight Band.
10:00 Raymond Gram Swing.
10:15 Tony Dalton.
10:30 Joe E. Brown.
11:00 Sign Off.

WINCHESTER, VA.

Get More Comfort For Standing Feet

With A Daily Ice-Mint Treat

Don't let tired, burning sensitive feet steal energy and make the hours seem longer. Just massage frosty white Ice-Mint on your feet and ankles *before* work to help keep them cool and comfortable...and *after* work to help perk them up for an evening of fun. No greasy feeling—won't stain socks or stockings. Grand, too, to help soften corns and callouses. Get Ice-Mint from your druggist today and get foot happy this easy way.

You May Never Have To Take Another Laxative

Most constipated people might be as regular as clock-work—if they would take more exercise—watch their diet—and get up earlier mornings to give bowels time to act. But who wants to do all this?

So—the next best thing is to keep the bowels as regular as we can—and that's where Espotabs come in. Because you may take Espotabs at night and in the morning expect the prompt, non-violent, satisfying type of movement that makes the spirits soar—and what sour constipated person could ask for more? Get Espotabs at your druggist today and take as directed. 25¢.

Wonderful for Skin and Scalp Irritations

Effective Home Treatment Promptly Relieves Torture!

To quickly soothe the itching, burning of eczema, psoriasis, skin and scalp irritations due to external cause—apply odorless *liquid* Zemo—a Doctor's formula backed by 35 years' success. Zemo ALSO aids healing. Being stainless, invisible—you can apply Zemo anytime—it won't show on skin. Over 25,000,000 packages sold! All druggistores. In 3 sizes. → ZEMO

Bomber Base Beauty

Associated Press WIREPHOTO

T/4 OLGA M. HUNCHAK, of Pleasant City, Ohio, is secretary to an Eighth Air Force general in England. Her job is to record reports of bombing missions over Europe made by airmen in roundtable discussions

Prince Georges Red Cross to Elect Officers

The annual meeting of the Prince Georges County Chapter of the Red Cross will be held in the courtroom of the County Service Building, Hyattsville, at 8 p. m. Monday. A board of directors and officers of the chapter will be elected.

A Certificate of Honor awarded to the chapter for distinguished achievement in the 1944 War Fund Drive and a certificate of recognition citiny H. Clay White for his services as War Fund Chairman will be presented.

Residents of the county who have contributed one dollar or more to the Red Cross this year are members of the County Chapter and are entitled to vote. Reports will be made showing the growth of the chapter during the past year.

Medical Women Elect

Mrs. Guy Latimer, Hyattsville, was elected president of the Women's Auxiliary to Prince Georges County Medical Society yesterday at a meeting held at the home of Mrs. Paul Van Nata, Silver Hill.

Other officers are Mrs. Allen Griffith, Berwyn, vice president; Mrs. James Sasscer, Upper Marlboro, secretary, and Mrs. Oscar Lavine, Mount Rainier, treasurer.

Millard T. Charlton, 4311 Sheridan st., University Park, Md., was awarded a $50 War Bond raffled by the Society.

Falls Church Citizens to Map 10-Year Development Plan

Arlington, Fairfax Bureau of The Post. Arlington, Va. Tel. CH. 3239.

A mass meeting of citizens of Falls Church has been called for tomorrow night at 8 in the auditorium of the Madison Elementary School on Lee hwy. by Mayor H. H. Haertel, for discussion of a plan for development of the town of Falls Church during the next 10 years.

Questions involving long-time planning and methods of financing projects must be decided by the residents in cooperation with the town council, the Mayor stated, and the major problems now are water supply, sewerage and road construction.

Plans also must be started now for jobs for returning servicemen.

Benefit Operalogue

Merryood, home of Mr. and Mrs. Hugh Auchincloss, Chain Bridge rd., near McLean, will be open tomorrow night at 8:30 for presentation of the operalogue "La Boheme" by Nina Bowman, under the auspices of the Fairfax County Camp and Hospital Committee of the American Red Cross. Proceeds from the benefit will be used to purchase a pool table ping-pong tables, etc., for a large special post in Fairfax County.

Motor Corps and Canteen girls will assist at the concert and with refreshments, which Mr. and Mrs. Auchincloss are contributing.

Mrs. Harold Morehouse, Fairfax County Chapter, American Red Cross, telephone FA 2885, is in charge of the tickets.

Flower Show Tomorrow

The Night Branch of the Guild of the Falls Episcopal Church, Falls Church, is sponsoring a benefit flower show and plant sale tomorrow evening from 8 to 10 p. m., in the Parish House on East Broad st. Local residents are invited to exhibit their favorite garden flowers, arranged and classified for show purposes.

Exhibits will be received between 3 and 6 p. m. Judges will review exhibits and award prizes between 6 and 8 p. m. Teleprone entries to Mrs. Lawrence W. Harrison, FA 1259, or Mrs. A. R. Thompson, FA 2347. There will be no entry fee, but a silver offering will be taken.

DAR Chapter to Meet

The Falls Church Chapter, Daughters of the American Revolution, will meet today at 2 p. m. at the home of Mrs. H. E. Demarest, 2414 North Underwood st., when officers for 1944-45 will be elected.

To Plan Activities

A luncheon meeting will be held at 1 o'clock today at the home of Mrs. Eugene Duffield, Great Falls st. Plans will be discussed for the activities of the organization during the summer months.

Anniversary Program

Herndon Chapter No. 55, Order of Eastern Star, celebrated their thirtieth anniversary of the chapter last night with a program, following the busines smeeting. A report of the Grand Chapter Session in Richmond on May 9 and 10 was given by Mrs. Lois G. Hutchison, associate matron.

Members of the entertainment committee included Mrs. Genevieve Hanes, Mrs. Dolores Florea, Mrs. Lottie Meyer, Mrs. Helen Hanes; refreshments, Mrs. Alice Naff, Mrs. Edna M. Bready, Mrs. Annie Crippen, Mrs. Elizabeth Burton, Miss Margaret Gillette; hostesses, Mrs. Edna Bready, Miss Edith Rogers, Mrs. Katherine Kirk, Mrs. Nellie Ferguson and Mrs. Myrtle Crippen.

Bond Quota in Md. Set at 228 Million

Baltimore, May 24 (AP).—W. Bladen Lowndes, Maryland War Finance Committee chairman, announced today that the Free State's Fifth War Loan quota has been set at 228 million dollars, or 37 million dollars more than its Fourth War Loan goal.

Lowndes reported that all series E, F, and G Savings Bonds and series C Treasury Savings Notes bought from June 1 on will count in the Fifth War Loan quota. The campaign will open June 12 and continue through July 8.

The Fifth War Loan goal of 181 million dollars was well oversubscribed by Marylanders. The national quota for the Fifth War Bond Sales Drive has been set by the Treasury Department at 16 billion dollars.

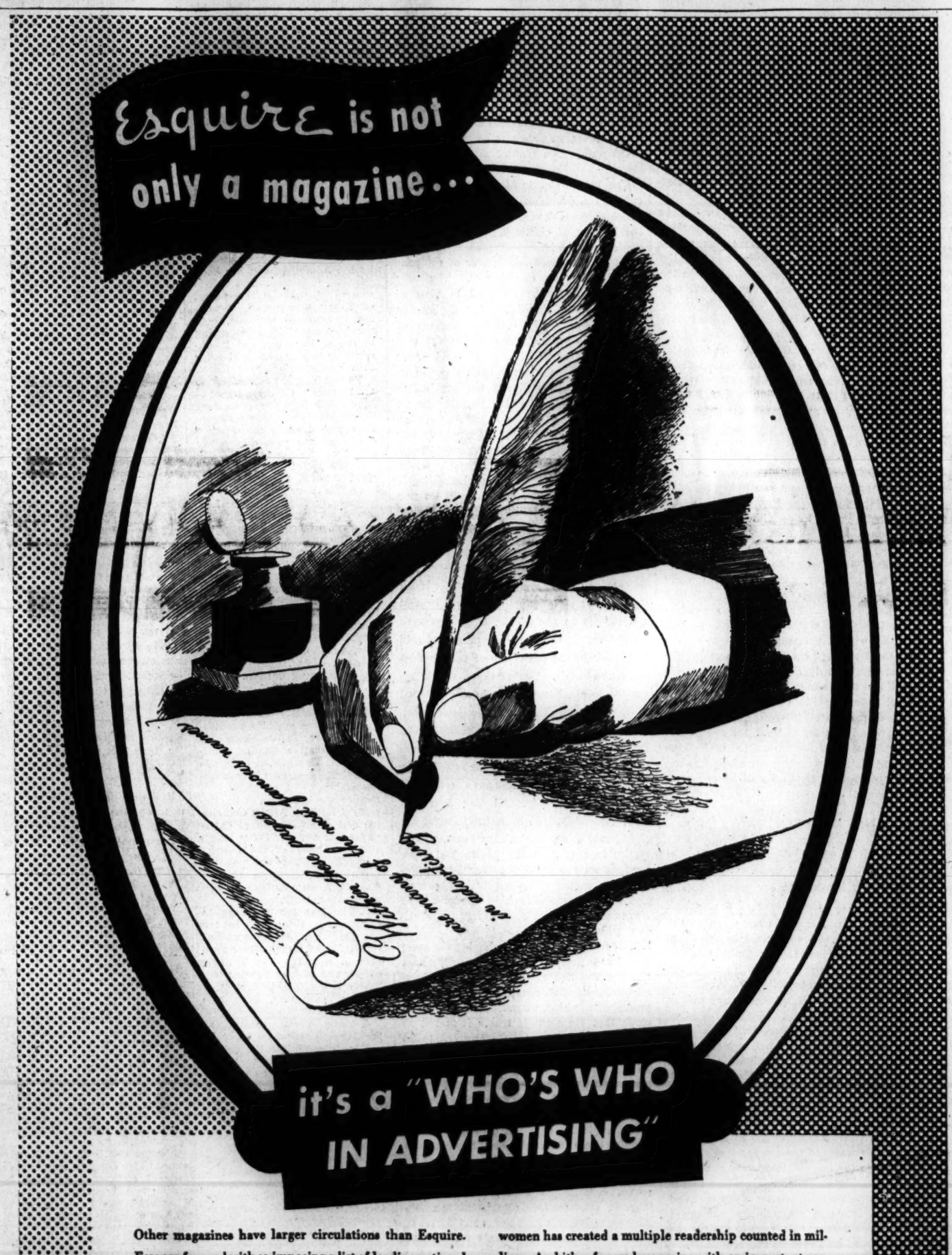

Other magazines have larger circulations than Esquire. Few are favored with so imposing a list of leading national advertisers. Makers of quality merchandise whose names and products are known to nearly every American.

Ranking national advertisers use Esquire because it carries authority with the pace-setting portion of the American people. And because of the intensity of its consumer influence. Esquire's popularity with men and women has created a multiple readership counted in millions. And it's a favored magazine with an important segment of officers and men in the armed services.

The measure of a magazine is the influence it exerts. In this respect Esquire's specific gravity is high. Which explains, perhaps, why so many national advertisers regard Esquire as one of their soundest investments, now, and for post-war.

Esquire is not only a magazine... IT'S AN INSTITUTION

ALL THAT ARE desirous to pass from EDINBURGH to LONDON, or any other place on their road, let them repair to the 'WHITE HORSE CELLAR,' in EDINBURGH, at which place they may be received in a STAGE COACH every MONDAY and FRIDAY, which performs the whole journey in eight days and sets forth at five in the morning.

Allowing each passenger 14 pounds weight, and all above, 6 pence per pound.*

*Reprinted from the White Horse Label

The Blended Scotch Whisky of the WHITE HORSE CELLAR FROM THE Original Recipe 1746

86.8 proof Browne Vintners Co.

The Washington Post

Registered in U. S. Patent Office.

An Independent Newspaper
(Published every day in the year.)

Eugene Meyer, Editor and Publisher

The Associated Press is entitled exclusively to use for republication of all news dispatches credited to it or not otherwise credited in this paper and local news of spontaneous origin published herein. Rights of republication of all other matter herein are also reserved.

New York Office.....270 Madison Avenue
Chicago Office.....360 North Michigan Avenue

CARRIER DELIVERY

District of Columbia and Suburbs.

Daily and Sunday	Sunday Only	Daily Only
One week ...$ .25	One week ...$ .10	One week ...$ .15
One month.. 1.10	One month.. .45	One month. .65

Elsewhere

Daily and Sunday	Sunday Only	Daily Only
One week ...$ .30	One week ...$ .10	One week ...$ .20
One month.. 1.30	One month.. .45	One month.. .85

BY MAIL—PAYABLE IN ADVANCE

Maryland, Virginia, West Virginia and North Carolina

Daily and Sunday	Sunday Only	Daily Only
One year...$12.00	One year....$5.25	One year....$7.00
Six months.. 6.50	Six months.. 2.75	Six months.. 4.00
One month.. 1.30	One month.. .50	One month.. .85

Other States, Mexico and Canada

Daily and Sunday	Sunday Only	Daily Only
One year..$12.75	One year....$6.00	One year....$7.50
Six months.. 7.00	Six months.. 3.00	Six months.. 4.25
One month.. 1.30	One month.. .55	One month.. .85

Rates to Foreign Countries not listed will be furnished upon request.

Entered at the Postoffice, Washington, D. C., as second-class mail matter.

TELEPHONE NATIONAL 4200.

Thursday, May 25, 1944.

Closing In

The silence which Pacific Fleet headquarters has maintained up to now on the subject of the third raid on Marcus Island is understandable in view of the distance the task force had to travel to reach its target and the time that must elapse before it could return to its base. There is, however, no reason to doubt the Japanese report that another raid on Marcus has occurred, nor the likelihood that the raid was significant.

The first raid on Marcus occurred in March, 1942, at a time when Japan was winning victories everywhere. The enemy could dismiss that attack as little more than a flash in the pan. The second raid—in September, 1943—was a bird of a different color. By that time more than a year had passed since the Japanese advance had reached its high-water mark, and the ebbtide had set in. In fact, in that second raid an estimated 80 per cent of Japanese military installations on Marcus were destroyed. Thus, in view of our enormous growth in naval and air power in the Pacific, the third raid on Marcus must have been very damaging.

It means that the net is drawing closer around Japan, that our unchallenged fleet can roam almost at will up and down the vast reaches of the Pacific even to regions perilously close to Japan's home islands. Indeed, the Japanese communique, which thus far is the only indication that another raid on Marcus has taken place, suggests that our task force may have gone as far to the west as the Bonin Islands, which are only 600 miles from Japan, before turning around and joining in the attack on Marcus.

Bolivian Coup

The foreign relations which the State Department insists on maintaining with the American people are well illustrated in the case of Bolivia. Last week Secretary Hull was asked twice and Undersecretary Stettinius once about the Avra Warren mission. Both spokesmen were uncommunicative. The Post got the same brushoff when it asked its own questions. It therefore expressed its doubts as to what was going on, and immediately official lips came unsealed, and details of a brilliant diplomatic coup were given out. Eighty enemy agents or enemy sympathizers in La Paz who were on the State Department's proscribed list, it was said, had been rounded up. Not only had they been arrested; they had been sent to Panama on American Flying Fortresses, where they were awaiting internment in the United States. The department is entitled to commendation on this result of nonrecognition, though it would share the credit, of course, with its opposites in the Latin American capitals. It will remain a puzzle why, if this extraordinary step were taken before the questioning occurred last week, it was not reported to the American people. A light of such effulgence isn't usually kept under the diplomatic bushel.

However, that is a problem in organization at the State Department. The fact remains that the Axis swamp at La Paz appears to be in process of draining, and that is of great significance. It was the existence of it that called for the break in diplomatic relations with Bolivia last December. Our official position was then made very clear. All the forces which helped to set up the junta and which were present in the new government were known to this government. We had their names and affiliations down to the last detail. When they had been extirpated, the government would be recognized, but not before. The Warren mission seemed to us a response to an effort by the Bolivian government to persuade this Nation to reduce the payment required for recognition. For if the United States' stand remained the same, there was no need for a Warren mission. At any rate, the payment seems to be forthcoming, with or without Mr. Warren's help, and the way is thus paved for recognition.

The success is the more noteworthy because the cleanup means that a wedge has been driven between Bolivia and pro-Fascist Argentina. As Mr. Stettinius said last Friday, the two problems are now separate. Nonrecognition has been made to work in Bolivia, and it must be made to work in Argentina. In that country we are reaping the bad fruit of our lack of policy in the Spanish revolution, as a result of which Falangism came into the saddle, and prepared itself for export to this continent. One day this Nation will have to bear down on both the source in Europe and the outcropping in America. The longer we delay, the worse the job will be. This country cannot afford to second the buttering of Franco which Mr. Churchill administered yesterday. Franco is an American problem, and only at our peril can we think of him in any other terms.

War Aims

In the Senate on Tuesday, Senator Styles Bridges delivered a fervently eloquent plea to the President for a reaffirmation of America's war aims. For all his eloquence, however, the Senator betrayed a high degree of inner confusion—a confusion which, perhaps, mirrors the state of mind of millions of his countrymen. He spoke in no narrow spirit of partisanship; indeed, the whole tone of his address, in which he apostrophized Mr. Roosevelt, was one of respect, sincerity and exhortation. There can be no question that his misgivings about the trend of our foreign policy are genuine and are shared by many thoughtful Americans. Yet it seems to us that they confuse substance with shadow, the practicable with the ideal, the attainable with the ultimate.

Senator Bridges, like so many of us, is impatient for the millennium. And the achievement of anything less, he is inclined to feel, would be incommensurate with the frightful sacrifices of this war. "We have not gone to war," he said, "merely to defeat Hitler, nor to win a test of strength by force of arms. Surely there must be something above and beyond all this for which and toward which we are striving." All of us feel this. And all of us, like Senator Bridges, have been dismayed at times by the hesitations, the compromises, the temporizing which mar our approach to the high goals we have espoused. The Senator is alarmed, in particular, over the apparent contradiction between our championship of democracy and our partnership with Communist Russia. Communism, like Fascism, he reminds the President, is a form of dictatorship. And the American people, he asserts, "are justly apprehensive of the policies and practices which such a way of life provides for securing a just and peaceful settlement of international problems and disputes".

Well, what attitude would Senator Bridges have us adopt toward the Soviet Union? We are allied with that nation because of the indisputable fact that its defense is essential to the defense of the United States. In the course of the past three years we have sent nearly five billion dollars worth of lend-lease aid to Russia. And it has been used with eminently gratifying effectiveness against our common enemy, Germany. Yet Senator Bridges cavils at a rumor that we may have transferred one cruiser out of the United States Navy to this Alley! If Russia could use our cruisers as effectively as she has used the 8800 airplanes we have sent to her, it would be the essence of sound strategy to put some of them at her disposal.

Since we cannot mold the government of Russia precisely to our own liking, we shall have to adjust to the fact of its existence and find a way of living with it in peace and harmony. Since we cannot have our own way absolutely in the reconstruction of Europe, we shall have to take into account reasonably the wishes of our partners in victory and achieve settlements which are mutually satisfactory. Security and peace are not to be attained in a single bound nor to be purchased with a single payment. We shall gain and preserve them only by working for them continuously and constructively. We shall lose them altogether if we permit superficial differences to divide us from those whose fundamental interests are akin to our own. And in this, at least, we are at one with Britain and Russia and the rest of the United Nations, that security and peace are the prerequisite conditions of all our postwar hopes.

Preparedness

One agency in the Capital is aware as is no other of the shocking waste of time, effort and money involved in our present service setup. That is the Bureau of the Budget. Some of its conclusions were given to the Woodrum Committee last week by the director, Harold D. Smith. Mr. Smith told the committee that appropriations are still made to the statutory subdivisions of Army and Navy so that there is intra-service as well as interservice separatism. "On even a small Army post," said the director, "the civilian employes may be paid from as many as 12 funds." The mentality exhibited by Mr. Artemus L. Gates regards this gross inefficiency as the price we have to pay for government. He is, therefore, for *laissez faire* But the taxpayer will be relieved to know that Mr. Gates finds no echo in Mr. Smith. Mr. Smith wants to see the services start to work upon the internal improvement of their own departments. What is equally to the point, he pleads for a merger of the War and Navy Departments into a single Department of National Defense "if we are to achieve the maximum of effectiveness and economy".

Mr. Smith is the third witness in a row to urge amalgamation. The others were Josephus Daniels, former Secretary of the Navy, and Admiral H. E. Yarnell. But Mr. Smith shows in detail what could be done now in consolidating functions without interfering with the conduct of the war. He would enact such consolidation into law, as well as the principle of all-in amalgamation. We hope the Woodrum Committee will recommend such a course of action, preferably in an interim report. Certainly, if the problem is shelved till the war is over, there will be the maximum of confusion. Mr. Smith indicates the situation with which we shall be confronted. "The kind of military establishment that we have after the war—that is, its composition in types of units, its strength, the number and location and character of bases—will derive out of the planning that is done before the end of the war. It is not possible to separate postwar military policy from the planning that is going on right now. Unless the services are given a framework within which to formulate their plans, there is bound to arise a rivalry between the services each endeavoring to enhance its relative importance within the postwar establishment. The President and the Congress will be presented two programs and two budgets based on different concepts of mission and of function, and the task of creating out of these programs a single unified establishment will fall to civilian legislators and administrators instead of to the combined professional military leadership of the Nation." In other words, the preparedness program after this war would degenerate into the same kind of unpreparedness in which the country found itself in 1941.

Ward Inquiry

The testimony of Gerard Reilly of the NLRB strengthens our view that the governmental machinery for the settlement of disputes such as that arising between the Montgomery Ward management and its employes is greatly in need of overhaul. Mr. Reilly's testimony emphasizes the necessity of resolving possible conflicts between the orders issued by the WLB and the provisions of the Wagner Act. He acknowledges that the regulations of the NLRB do not permit employers to petition for elections to determine questions of union representation except in case of jurisdictional disputes. He therefore urges a change in NLRB rules to permit employers to petition for a collective bargaining election within five days after a case has been certified to the WLB. Had such a rule been in force before the Montgomery Ward case got to a crisis, a settlement might have been obtained without Government seizure of the property. Because of defects of this kind in existing NLRB regulations, Mr. Reilly explains, a situation might arise that would bring employers who wish to obey WLB orders into conflict with the Wagner Act.

The WLB order to Montgomery Ward to extend the provisions of the union maintenance agreement with its employes pending the holding of elections, which was disregarded, was the immediate cause of the strike and the subsequent taking over of company property by the Government. The very least that could be expected in view of this outcome of the dispute is a decision as to the legality of WLB maintenance of membership order. Since the Montgomery Ward union agreed to waive rights under the maintenance of membership clause to discharge workers during the preelection period, the order became meaningless in that case for the time being. With the election going in favor of the union, negotiations with the company have been resumed. Meantime, the maintenance of membership clause is inoperative. In short, the legal situation is as uncertain as ever, and we still do not know where the authority of the NLRB ends and the power of WLB begins.

Satanic

Some of our readers will doubtless recall a disturbing little item that appeared about a week ago in one of Mr. Drew Pearson's feuilletons. It concerned a new gadget said to be now in the possession of certain Government officials. The machine, which, according to Mr. Pearson, has been developed in the General Electric laboratories, evidently belongs to the already numerous radar family. The person owning or controlling this device, Mr. Pearson said, is able to listen to any conversation anywhere within a radius of 3 miles. All that is necessary, apparently, is to beam the thing at the right house or apartment. Mr. Pearson cited an instance of how the device had been used by an official of the War Production Board to eavesdrop on a private conversation at the home of a high official of the Navy for the purpose of providing the President with the lowdown.

We confess we have been hoping for some denial of this story—something to show that Mr. Pearson had exaggerated or had been misinformed. But, since there has been no protest of any kind, we must reluctantly conclude that the story is true. It is not so much the willingness of Government to do a little keyhole listening when it suits their interest that shocks us. Snooping and spying are part of the accepted political *mores*, and have long been acknowledged to be among the privileges of government. What shocks us is the essential diabolism of the machine itself. If it can be used to violate the privacy of homes, it can also be used to violate the privacy of doctors' consulting rooms, confessional boxes, bedrooms, the intimate conversations of friends, the confidences of lovers, of husbands and wives, of parents and children. Private communication and indeed privacy itself (for, sooner or later, the thing will be equipped with a television attachment) will become impossible. And everything that has ever made human life beautiful or noble will atrophy and die.

THE INTERRUPTED YEAR

Foster's plow is still in the furrow,
Foster's harrow is by the gate
As if the job he was called away to
Was nothing to make the planting late.
Clods he left in the field unbroken
Time and the weather have trampled small;
Seeds he counted were never scattered
But measureless mustard rises tall.
The flash of yellow will save the fallow
With blossoms color for bird and bee;
What he started is not all wasted
In nature's interlocked husbandry.
An dthe point of a plowshare bears reminder
Whatever direction he may have gone
Here is the way he wants me going
Another year when the spring comes on.

CHARLES MALAM.

America At War

By Selden Menefee

Political Trends

WORD IS THAT the ivory towers of Capitol Hill are reverberating with the recent election news. The renomination of Senators Pepper and Hill, the retirement of three Dies Committee members, and now the defeat of conservative Senator Rufus Holman by liberal Republican Wayne Morse in the Oregon primaries, are all contributing to a wave of hard thinking by members of Congress who are coming up for reelection next fall.

Some Congressmen came back to Washington after the 1942 elections under the apparent impression that they had been given a mandate to oppose any and all Administration-sponsored measures, regardless of the war. They read the returns wrong. Any good analyst could have told them that the "conservative swing" was attributable mainly to the small vote—26 million, or little more than half as many as in 1940—which drew most heavily upon the more conservative elements of the population.

This presidential election year will be different. Millions of service men and war workers—the groups most favorable to the Administration—will be disfranchised, it is true. But nearly all those who can vote, will. And by next November 8 it may be apparent that the much-discussed "grass-roots revolt" is directed at least as much against the politicians on the Hill as against those in the executive branch of the Government.

Visible Signs

Signs of this have been visible for some months. Last summer an opinion poll showed that twice as many people would prefer to entrust the President (58 per cent) as would trust Congress (28 per cent) to make the peace terms to follow this war.

Resentment of the slipshod way in which Selective Service and rationing have been handled by the Administration has been growing, it is true. But this is counterbalanced by resentment of Congress' slowness in passing streamlined and simplified tax legislation, its sidestepping of the soldier vote, and its inclination to play politics at every turn on important war issues.

To win back the respect of the voting public, Congress needs to have a little New Deal of its own. Specifically, the following practices which make the average citizen squirm with displeasure might well be changed:

1. Filibustering. The other night I heard Senator Overton of Louisiana say on a radio forum program that the filibuster is a good thing because it is the only means of protection for a minority. The audience fairly howled its dissent.

Many who opposed repeal of the poll tax by congressional action bitterly resented the refusal of a minority of Senators to let the bill come to a vote. The undemocratic two-thirds requirement for a cloture on debate, which makes filibustering possible, has little support among thinking citizens.

2. The outdated seniority system of selecting congressional committee chairmen has resulted in an unprecedented concentration of power in the hands of a few conservative, old-line politicians. At its worst, it results in the selection of an extreme isolationist like Senator Robert Reynolds as chairman of the important Military Affairs Committee and of an anti-Negro demagogue like Senator ("The Man") Bilbo as head of the District Committee. Yet no move is made by Congress to organize committees on a basis other than partisan seniority.

3. The lust for patronage in Congress is disgusting to the average voter. Accounts of how Congressmen appoint their families to lucrative jobs in their offices, and of how Senator McKellar is out to gain control of TVA appointments, have also made a bad impression.

4. Congressional sniping at the Administration on every issue is distasteful to the voters, especially in wartime. Public opinion polls make it clear that the average citizen desires a nonpartisan formulation of foreign policy, at least during the war.

5. The two-thirds provision for Senate approval of treaties, which made it possible for a minority of Senators to prevent our entry into the League of Nations after the World War I, has been correctly labeled a menace to our postwar safety, although responsibility for this does not lie with the Senate itself. A Gallup Poll last week showed that 60 per cent of the people favored approval of peace terms after the war by the President and a simple majority of both houses of Congress; only 19 per cent were for approval by the President and two-thirds of the Senate, the present system.

General Distaste

General distaste for the antics of self-seeking politicians is strikingly shown in a recent poll by the National Opinion Research Center. Seven Americans out of ten said in effect, "I didn't raise my boy to be a politician." Among college-trained people, the proportion was eight out of ten.

Dishonesty, the spoils system, and insecurity of tenure are cited as reasons for this attitude. Half of the respondents opined that "It is almost impossible for a man to stay honest if he goes into politics."

A good housecleaning is clearly indicated if public confidence in our political life is to be built up.

Army And People

By Barnet Nover

D-Day And German Morale

ONE OF THE GREAT mysteries of our times is why it is that the German will to fight on has survived the tremendous buffeting it has received.

German morale has survived an endless succession of defeats in Russia, in North Africa, in Italy, in the Atlantic. It has survived bombing on a scale which makes the ordeal which the British went through in 1940 look like child's play. It has survived the destruction of every possibility of a German victory, the fading of every hope for a negotiated peace.

German morale has been sagging for a long time. It continues to sag. Few believe that it has been broken or is nearing the breaking point.

CERTAINLY there is not the slightest chance that German morale will break before D-Day, no matter how grim the outlook, no matter how fierce Allied bombing may be from this point forward.

Indeed, the proximity of D-Day, has given a temporary fillip to German morale. For the only hope the Germans have of avoiding defeat lies in the possibility that the invasion will fail.

This hope the Nazi propagandists have played up for all it is worth. Probably a great many Germans must be aware that it is, at best, a very faint hope, an exceedingly slight straw for them to lean on. But it is all the hope they have.

ONCE THE INVASION has begun the question of German morale will be primarily and preponderantly a question of the morale of the German army.

For years on end the Nazis and their precursors sedulously propagated the theory that it was the crack in German civilian morale in 1918 that made it impossible for Germany to fight on at that time. The German army, they said, was the victim of a "stab in the back."

Actually, what cracked first in Germany in 1918 was not civilian morale, but the morale of the high command, and particularly the morale of General Ludendorff. When, in August, 1918, a month after the failure of Ludendorff's fifth offensive on the Western Front, the Allies launched a great offensive of their own, the impact of that event on Ludendorff was demoralizing. He began bombarding the Kaiser with demands that Germany begin peace negotiations with the Allies.

Later, when peace negotiations were actually begun, Ludendorff changed his mind and counseled further military resistance. It was too late. For the appeal made by the German government to President Wilson revealed to the German people the precariousness of their military situation. From that moment their morale began to crack, and crack wide open.

THE NAZIS know that civilian morale in Germany can be taken care of as long as military morale holds firm. The German people are obedient by nature, easily cowed by authority, with no stomach or energy for revolution.

Germany today is the one country in Hitler's Europe that is almost completely without an underground. The possible leaders of that underground are dead or in exile or compromised by the regime. And despite all of the other demands on Germany's military manpower there has been no weakening of the force which Hitler is maintaining in Germany to keep the population in hand.

But the Nazis also realize that if the morale of the German army cracks it will be all up with Germany and with the Nazi regime. That is no doubt why they have begun introducing political commissars into the German army.

WE MUST NOT ASSUME from this that the morale of the German army is already cracked. Nothing that has happened in Russia or Italy suggests anything of the kind. But the Nazis must reckon with the possibility that German army morale may crack, and crack rapidly, once the Allied invasion has made any headway.

Preparing against such a development, the Nazi regime is determined to keep a continuously watchful eye on the morale of German troops and their officers.

From time to time a good deal has been written about the cleavage between the army and the party in the Third Reich. Much of that is nonsense.

The German army is an army which, regardless of past traditions of independence from the political arm, is thoroughly indoctrinated with Nazi ideas. So are the great majority of its leaders. But this does not mean that the German army will react under all conditions the way the Nazi leaders want it to react.

As was demonstrated first at Stalingrad and later at Bizerte and Tunis, German soldiers, when faced by overwhelming odds, surrender rather than commit suicide. This tendency is precisely what Hitler fears and why it is that he now proposes to tighten his grip on the army. From his point of view no sacrifices are too great if they enable him to stay in power a while longer.

Letters To The Editor

Communications must carry the writer's name and address, though pen names are permitted at the editor's discretion. Letters should be held to not more than 200 words. They are subject to condensation.

Delinquent Congress

It was with great interest that I read your editorial in the May 16 issue on the question of cloture in the Senate. If the privilege of havinb unlimited time for debate has made filibustering possible, and if the principal reason why unlimited debate is permitted is simply tradition, then it is time to change the rules and do away with the privilege.

Unlimited debate is, however, by no means the only phase of congressional procedure which needs improvement. Consider, for example, the behavior of members of Congress on the floor of the House and Senate. Reading newspapers, talking to one's neighbor, or collecting in small groups to converse, walking up and down the aisles and other forms of inattention and disrespect shown to the person speaking are common.

Have members of Congress considered how their behavior must appear to visitors? The apparent inattention of Congress must disgust those who expect Congress to provide legislation as sound as possible for the conduct of the war and to take a leading part in providing for the postwar years. The galleries, in recent years, have held many service men and women who are more interested, perhaps, than anyone else in the kind of planning Congress is doing for the postwar period.

The roll call is an archaic procedure which could be discarded in favor of attendance checking by monitors. Why should the House of Representatives take up to 30 minutes each day merely to see if its members are present?

There are a few microphones available to those Congressmen who wish to speak from the floor, but they are not numerous enough. Why should not every member of Congress have access to a microphone so that his words could be heard throughout the galleries? Why should only parts of the proceedings be audible to visitors?

Not only would additional microphones be helpful to visible audiences but they would help to prepare members of Congress for the day when proceedings can be broadcast. The experience of New Zealand in broadcasting legislative proceedings has shown that such broadcasts are very popular. Interest in legislative matters on the part of many in the United States would undoubtedly increase were sessions of the House and Senate, as well as important committee sessions of both houses, to be broadcast.

Finally, there is the matter of attendance both at the legislative sessions of the House and Senate and at committee meetings. Is it not the duty of a Congressman or Senator to be in his seat, alert and attentive, during each session of the body to which he is elected, unless he is in attendance at a committee meeting scheduled for the afternoon? Should he not attend all of his committee meetings unless they conflict?

R. F. PELISSIER.
Arlington, Va., May 21.

Legality of WLB Order

I read with some surprise the story which appeared in The Post this morning to the effect that I "hinted" before the Ramspeck committee that the order of the War Labor Board with respect to Montgomery Ward & Co. and the subsequent seizure of its Chicago plants were illegal.

At no time did I or any of my colleagues on the Labor Relations Board take the position that the orders of the War Labor Board or the executive order of the President were contrary to law.

In answering specific questions propounded by members of the House Investigating Committee, I referred to a conference between officials of the two labor agencies when the draft of the proposed executive order for taking possession of the plants was under consideration.

One of the legal questions considered was the possibility of litigation over the legality of any discharges which might be made pursuant to the maintenance of membership clause in the contract just prior to the election, since the validity of board elections has occasionally been protested when such discharges have been made under an extended contract. In such instances, claims have been made, where unions have lost elections, that the discharges were illegal; and where the contracting union has won, that such discharges have had a coercive effect. There is no controlling judicial decision in these situations.

Officials of the War Labor Board were of the opinion that no discharges would be requested by the union prior to the election and volunteered to have the union confirm this. Upon such confirmation being received, the members of this board, far from raising any question of the legality of the proposed procedure so far as the National Labor Relations Act was concerned, stated that under those circumstances they could not foresee any question of conflict with the statute.

Consequently, the inference that I was in "apparent agreement" with the broad position taken by Mr. Avery in reply to the President's subsequent telegram is unfounded.

GERARD D. REILLY,
Member, National Labor Relations Board.
Washington, May 24.

Case History

By Paul Winkler

Benes' Government

IN SPITE OF its long record of achievements for the Allied cause, the French Committee of National Liberation still remains unrecognized as the French provisional government. It actually is a government, carries on all the functions of a government daily, and constantly makes such arrangements with the countries which do not recognize it, as only one government can make with another.

To demonstrate that the great powers have made recognition depend on their own good will and their interests rather than on conceptions of legality or situations of fact, we have only to turn to one case in point: that of Czechoslovakia. Dr. Benes' government today is recognized not even as a provisional government, but as the government of Czechoslovakia—unlimited and unrestricted in its scope, so far as the United States, Great Britain and Russia are concerned. This is a fortunate situation, which corresponds entirely with the Allied interests in this war. It will permit Dr. Benes to bring his country back into the Allied camp with full authority immediately upon its liberation, whatever confusions he may find in the mentality of some of his people. Would not a similar result be advantageous also in the case of France, whose situation today is precisely that of Czechoslovakia, both being ruled by puppet governments which are prisoners and instruments of the Germans?

Benes Government

The Benes government attained its present status gradually, by no very consistent process, in which the various countries which took a part in promoting it to full sovereignty showed no particular discernment concerning legal principles. The developement of the situation was as follows:

On October 5, 1938, five days after Munich, Dr. Edouard Benes resigned as President of Czechoslovak Republic. On November 30, 1938, the Czech Parliament elected Dr. Emil Hacha to succeed him. Hacha is still head of the Czech government in Prague.

The first recognition of any kind given to Benes as having retained, or resumed, an official character, came on November 17, 1939, after the outbreak of the war, when the French government headed by Premier Edouard Daladier recognized a committee composed of Dr. Benes and seven other personalities chosen by him as "qualified to represent the Czechoslovak peoples." Its particular function was to implement an accord which had already been concluded on October 2 for the reconstitution of the Czech army. This military agreement, curiously enough, stated in its text that it had been concluded between France and the "Czechoslovak Provisional Government"—though no such organization existed at the time when it was signed.

In the interests of the Allied war effort, Premier Daladier saw no obstacles to granting partial recognition to the Benes group, although the French government did not possess, and could not obtain, any information as to whether the Czechoslovaks at that time desired to be represented by it. Possibly they did not. There was great confusion at the moment, and it may be that a great number of Czechs and Slovaks would have supported, respectively, the governments of Dr. Hacha and of the Slovak puppet, Monsignor Tiso. On December 20, 1939, Viscount Halifax, British Foreign Secretary, added his country's recognition of this committee to that of France.

Next Setup

On July 21, 1940, shortly after the defeat of France, the British government recognized the Czech committee as the "provisional government" of Czechoslovakia. Canada followed suit on October 12. The United States, not yet in the war, did nothing for the time being.

A year later, on July 18, 1941, Britain went the whole way and extended "full recognition to the Czechoslovak government," referring to Dr. Benes as "President of the Czechoslovak Republic." There was a reason for this move. On the same day, Russia signed an agreement with the Czechs, in which the group was referred to as the "Government of the Republic of Czechoslovakia."

America, however, was still a few steps to the rear. The United States recognized the Czech group as a "provisional government" only in a note from United States Ambassador in London John G. Winant to Czechoslovak Minister of Foreign Affairs Jan Masaryk on July 30, 1941, and was still referring to it as such in the lend-lease agreement concluded with the Czechs on July 11, 1942. Not until October 28, 1942, did American Ambassador Biddle inform Masaryk that the United States was finally according his group "completely and definitely legal and diplomatic recognition." The three big powers were finally all agreed on the status of the Czechoslovak government.

Today and Tomorrow

By Walter Lippmann

Sumner Welles' Argument

THE CENTRAL ARGUMENT of Mr. Sumner Welles' address last week is not clear to me. And since it is evidently not clear even to the New York Times which sponsored his address, it would be useful if he clarified it. The editor of the Times says Mr. Welles "urges the immediate creation of a United Nations council in which all the nations whose future is now being decided should participate." There are sentences in the address which seem to say just that.

LIPPMANN

Yet Mr. Welles does not in fact believe that all the nations whose future is now being decided should participate immediately. He does not believe that France should participate. He is himself one of the authors, and is still the ardent defender of the policy of not recognizing the existence of any government capable now of representing France. He knows that the present Polish government cannot participate because the Soviet Union does not recognize it. He knows that there is not now a Jugoslav government which can participate, and no Greek government. When he tried to be specific and name the European governments which ought to participate, he could think of only two, the Netherlands and the Norwegians.

IT IS, THEREFORE, puzzling to find him say, as he did, that "all of the United Nations" should have been represented in the political decisions about "the cases" of France, Italy, and eastern Europe. The fundamental question which had to be decided in all these cases has been what government, if any, was to be recognized. The French "case" has been: Shall it be the National Committee? The Italian case has been: Shall it be the King and Badoglio? The Polish case has been: Shall it be the present government-in-exile, or this government purged and reconstructed? The Yugoslav case has been: Shall it be Tito or the King's old government, or some new formation? The Greek case has been: Shall it be the King's old government, or a different one?

How then could there have been a council which "represented" all the United Nations in regard to Europe when the question was undecided as to who had the right to represent the leading United Nations of Europe? Without France, without Poland, without Belgium, without Yugoslavia, and without Greece as members of the council, how could the council be representative? Surely Mr. Welles is begging the very question to which he demands an immediate answer.

MR. WENDELL WILLKIE was the first prominent American to call for the creation of a council which includes others besides the great powers. But Mr. Willkie stands on firmer ground than Mr. Welles, for he has opposed the French policy which Mr. Welles still upholds. And it is only by altering our French policy, only by recognizing a French provisional government capable of representing France, that the narrow circle of the three great powers, dealing with Europe, of the four great powers dealing with the world, can be enlarged.

A UNITED NATIONS council cannot exist without governments which participate in it. It is idle to argue that the Netherlands and Norway, Mexico and Brazil, could or would presume to, "represent" France, or the peoples of eastern Europe and the Balkans. Certainly it would be better, surely it would be safer, as Mr. Welles says, if continental Europe were represented in the decisions which affect the future of Europe. But as long as Mr. Welles excludes France, which is the greatest of the friendly continental nations, he is trying to make bricks without straw.

In order to clarify his argument, Mr. Welles ought to say specifically which governments he thinks the great powers should recognize and then admit to the United Nations council.

Off The Record

By Ed Reed

"I'll never learn to play this thing but it keeps my arm in shape for baseball."

The Washington Merry-Go-Round

By Drew Pearson

LOUIS B. MAYER, ebullient mogul of Hollywood and potentate of Metro-Goldwyn-Mayer, has been spending some time with Catholic Archbishop Spellman of New York planning ways and means of producing "The Passion Play" in pictures.

Mr. Mayer has been most enthusiastic about this, is planning to spend more money on the Passion Play than any other picture that he ever produced. Archbishop Spellman is equally enthusiastic and most of the plans have been worked out.

The archbishop has agreed to select a young priest who will be able to play the part of the Savior. But because of the natural hesitancy on the part of the church in having one of its priesthood enter pictures as a career, it has been agreed that M.-G.-M. shall sign a contract with the priest that he shall not act in any other production or movie after the Passion Play is finished.

Bargaining Instinctive

AFTER SPENDING several weeks in New York arranging the details, Mr. Mayer was about to return to Hollywood when he called the archbishop's office and, apparently forgetting part of their previous conversation, went through the usual Hollywood routine of saying the price was too much.

After listening for a while, the archbishop good-naturedly reminded him that there wasn't going to be any price, that the church was glad to cooperate. Mayer joined in the laugh on himself.

Before he departed, however, Mayer received two gifts from the archbishop which he considered worth a small fortune.

Mayer has one of the most priceless gems in Hollywood—a good cook. But since he lives some distance from town, and since gasoline is scarce, he has been worried about keeping his cook, who is not an isolationist.

So the archbishop presented Mayer for his cook, who is a good Catholic, a specially blessed rosary and an autographed copy of the Bible.

Stassen-Dewey Double Hitch?

VERY QUIET MOVES have been launched recently by the Dewey and Stassen forces to get together in advance of the Chicago convention.

The approach was made through a close friend of Governor Stassen, who came to see Governor Dewey the other day and suggested that while he couldn't speak outright for Stassen, the Stassen forces might be willing to get on the Dewey bandwagon if Stassen could be assured of the No. 2 spot on the Republican ticket.

Dewey replied that he had preferred Governor Warren of California, but he would certainly be glad to consider Stassen for Vice President providing, of course, the Minnesota Governor withdrew from the race for President in advance.

It was left that Stassen's friend would write to him asking him categorically whether he would withdraw from the presidential race if given the No. 2 place on the ticket, and also whether his forces would cooperate to nominate Dewey. There has not been time as yet to receive a reply.

What the Dewey forces want to prevent is any remote chance of a deadlock at Chicago which might swing the nomination to Stassen, Justice Owen D. Roberts or to Willkie. While they have so many delegates they don't believe there is much chance of this. Nevertheless, they know that Pennsylvania's Joe Pew has been hoping for a deadlock which would throw the convention to Justice Roberts.

NOTE—Friends of Roosevelt are frank in admitting they would much rather have Dewey as an opponent than Roberts. The Supreme Court Justice has cooperated with the President at Pearl Harbor, has an even better record than Dewey's in breaking up graft as prosecutor of the Teapot Dome scandals, is tall, handsome, a powerful, brilliant speaker. However, GOP diehards consider him too much in favor of international cooperation.

Seven-Come-Eleven

MAYBE WAR LEADERS are superstitious or maybe there is something to the old seven-come-eleven system for shaking the dice. Anyway, Stanley Arnold of Cleveland has worked out a calendar of the war showing that every significant event has happened on either the 7th or 11th of the month. Here is the calendar:

Pearl Harbor	Dec. 7, 1941
Declaration of war on Germany and Italy	Dec. 11, 1941
Fall of Guam	Dec. 11, 1941
Invasion of Singapore	Feb. 11, 1942
Fall of Corregidor	May 7, 1942
Invasion of Kiska	June 7, 1942
Invasion of Gaudalcanal	Aug. 7, 1942
Invasion of North Africa	Nov. 7, 1942
Invasion of unoccupied France	Nov. 11, 1942
Retaking of Tunis and Bizerte	May 7, 1943
Retaking of Attu	May 11, 1943
Fall of Pantelleria	June 11, 1943

Finally, Mr. Arnold points out that the recent renewed attack on Italy started May 11 at 11 p. m.

Note: Wonder if the invasion is going to start on the 7th or the 11th.

Washington Calling

By Marquis Childs

Dewey's Republican Opposition

IN THE SENATE restaurant the other day, Senator Robert A. Taft made a bet with a Republican colleague that Governor Dewey would not be nominated at the convention next month in Chicago. Moreover, he is said to have asked odds of only four to one. The Senator who took Taft up on the bet was one of Dewey's few active proponents in the Senate. He was astonished that anyone—particularly anyone as calculating and careful as Bob Taft—would risk even a small sum on what seems to most people a certainty.

CHILDS

There are powerful Republicans here in Washington who would like to block Dewey. They were willing enough to back him in order to stop Wendell Willkie, but now that his nomination has such an inevitable look they want to reconsider.

The trouble is that no candidate with mounting strength is available on whom they can concentrate. Some of them talk about Governor Bricker of Ohio. They tell themselves earnestly that he is showing strength not reflected either in the polls or in the primary returns.

This strength is surely not evident to the naked eye. In the Oregon primary the other day, Bricker ran third with scarcely more than a thousand votes, although he had campaigned actively in the State. Second was Lieut. Comdr. Harold E. Stassen, with more than 2500 votes, while upward of 25,000 voters wrote in Dewey's name.

CONSERVATIVE REPUBLICANS are fearful that Dewey is too liberal. Off the record one of them put it this way, "Why, he'll only be a better manager of the New Deal."

Others in the Dewey opposition stress the need to think of the Middle West. They complain that a Governor Dewey-Governor Warren ticket would seem to take the Republican revival of the great corn-hog belt for granted and thereby would give offense to millions of loyal GOP-ers.

This was the line peddled by Col. Robert R. McCormick of the Chicago Tribune in a recent visit to Washington. The dignified colonel went so far as to call at the Senate Press Gallery and there encourage an interview with political correspondents. He said that while Dewey could not be stopped, he might stop himself.

Oddly enough another publisher, Henry R. Luce, on whom the Chicago Tribune and allied newspapers have poured fountains of scorn and opprobrium, takes the same point of view. An editorial in the current Life advises Republicans in deference to the Midwest to reconsider any first ballot, acclamation acceptance of Dewey.

STILL OTHERS complain that Dewey in his foreign policy speech before the publishers' convention in New York failed to throw in the word "sovereignty." They insist that any candidate must make an emotional bow to Midwestern sentiment if he wants the Middle West with him on a program of world collaboration.

The truth is that the Republican Party—exactly like the Democratic Party — contains every conceivable element within it. They aren't parties at all, in the true sense, but big, sprawling circus tents under which every kind of political juggler is on exhibition.

The best political news in a long time came out of the GOP tent. Forty-three-year-old Wayne L. Morse a college professor and a former member of the War Labor Board, defeated Senator Rufus Holman for the Republican nomination for United States Senator from Oregon. Holman was a liability any way you looked at him—what salty old Hugh Johnson used to call "a revolving liability."

The issue between them was clearly drawn. Morse in his campaign denounced Holman as "a dangerous isolationist," which was probably an understatement. Holman worked himself up to a pitch of branding Morse as "a New Deal carpetbagger."

It is younger men like Morse who can reshape the GOP. With them in his camp Dewey could justify his criticism of the Roosevelt Administration as tired and cynical. In my opinion those who believe they can stop the New York Governor are indulging in the rankest kind of wishful thinking. He's too far out ahead in this horse race.

Ban on Diplomat Travel 'Traps' Morgenstierne in London

By Edward T. Folliard

Wilhelm Munthe Morgenstierne, Norway's popular Ambassador to the United States, has been "trapped" in London by Britain's order forbidding diplomats to leave England pending the open of a western front.

The Norwegian Embassy here has been making efforts to arrange for his passage back to this country, but so far without success.

Ambassador Morgenstierne, who began his diplomatic career here as a young attache in 1910, left Washington last month for London. There he reported to the royal Norwegian government in exile, headed by King Haakon.

When the Ambassador began making plans to return, he found that his movements had been frozen by an unprecedented order by the British Government. To protect secrets of the coming invasion, the Government on April 18 flatly forbade neutral and Allied diplomats to leave the country. Also it subjected all their communications to censorship.

The only exception made was in the case of diplomats representing Russia, the United States and the British commonwealths.

Ambassador Morgenstierne has a reputation along Embassy Row of being a good man to entrust with a secret, and no diplomat is more ardent in his desire to see Germany defeated. All of this, of course, is well known to the British Foreign Office; but it just so happened that the Ambassador's visit coincided with the ban on travel.

Henrik de Kauffmann, the Minister of Denmark, also was in London at the time, but he managed to get away from the island fortress and return to Washington.

One explanation for this was that Minister de Kauffmann already had arranged his passage back to the United States and was allowed to proceed despite the travel ban.

Abrupt Ending of Brewster Orders Called Blow to Morale

Richard T. Frankensteen, vice president of the CIO United Automobile Workers, said yesterday that the Navy's termination of its contract with Brewster Aircraft on short notice was one of the worst blows to labor morale of the war, and showed a lack of foresight and planning, and a disregard of labor's rights.

Frankensteen told a press conference that the Navy had rejected pleas of the union and the management for a trminatio ncontract for 250 planes so the company would be able to keep its labor force together while obtaining other work and retooling. He emphasized that the union was not suggesting that the Navy should order more planes than it needed. "It's merely a question of allocation and planning," the UAW officer said. He pointed out that the same plane is being built in Akron, Ohio, and Bridgeport, Conn., and that production was cut back only slightly there, although both cities are critical labor market areas. He pointed out that New York is not a critical labor shortage area and that Brewster had no other work to keep its doors open.

Nearly 5000 Take "Holiday"

New York, May 24 (AP).—Nearly 5000 of the 7000 union employes at the five Long Island City plants of the Brewster Aeronautical Corporation today began a "three-day holiday" in anticipation of their lay-off Monday because of termination of Navy contracts July 1.

The holiday was explained by Marco Cicala, vice president of local 365 of the United Automobile Workers of America, as an interval during which company and union officials will decide on lay-offs lists and compute payroll accounts.

Remaining on their jobs, Cicala said, were about 1200 workers engaged on "hot items and bottlenecks." He advised all employes to return to work on Monday, when he said announcement will be made of the names of those laid off.

Meanwhile, everything possible is being done to prevent a mass lay-off Zeu's Soucek, a vice president and director of the corporation, said today. He added the plants practically were closed down.

Since the Navy announcement Monday of termination of the contracts, four Government agencies have sought war-useful work for Brewster's plants.

"If we can get some kind of subcontract in the airplane line, it will be better from a standpoint of lay-offs," Soucek said, "because there will be little re-tooling necessary and our employes will have the skill and 'know how' to make such products."

What's Going On and Where

Entertainment for Servicemen and Women

Servicemen's Ticket Booth, F st. and Pennsylvania ave. nw., free tickets for movies, dances and lectures, 4 to 8:30 p. m.

Pepsi-Cola Center for the armed forces of the United Nations, canteen, checking, showers, lounge, all day.

Stage Door Canteen, Belasco Theater, Mike Hunnicutt, WWDC, 7 to 7:30 p. m.; Carr Van Sickler Orchestra, Treasure Island, 7:45 to 8:15 p. m.; Johnny Shaw Orchestra, Mayflower Lounge, 9 to 9:30 p. m.; Phil Hayden Daneers, 10 to 10:30 p. m.

Evening bike rides, Potomac Hostels, 472 Indiana ave. nw., 6 to 8 p. m.

Badminton, Roosevelt Center, 13th and Upshur sts. nw., 6:30 to 10 p. m.

Swimming, men and women (Negro), Dunbar Center, 1st and O sts. nw., 7 p. m.

Potomac Hostels meet to plan weekend hiking and biking trip, 472 Indiana ave. nw., 7:30 to 9:30 p. m.

Voice recordings, Salvation Army USO, 901 Market Space nw., 7:30 p. m.

Informal dancing, ping-pong, Bridge, Officers' Service Club, Burlington, 8 to 11 p. m.

Informal dancing, Masonic Center, 13th and New York ave. nw., 8 p. m.

Dance, Rhoads Service Club, 1315 4th st. sw., 8 to 10:30 p. m.

Dance, Servicemen's Club No. 1, 306 9th st. nw., 8 p. m.

Square dancing, YWCA, 17th and K sts. nw., 8:30 p. m.

Dance, USO NCCS, 918 10th st., 8:30 p. m.

Informal dancing, Phyllis Wheatley (Negro), USO YWCA, 901 Rhode Island ave. nw., 8:30 p. m.

Movie, "The Great Victor Herbert," with Mary Martin and Alan Jones, Salvation Army USO, 901 Market Space nw., 8:30 p. m.

Social Evening, dancing, refreshments, Temple Youth Group, 8th and Eye sts. nw., 8:30 p. m.

Town Hall of the Air, Jewish Community Center, 16th st. at Que, 8:30 p. m.

Swimming, USO, National Jewish Welfare Board, 1529 16th st. nw., afternoons and evenings until 10:15 p. m.

Entertainment for Civilian Warworkers

Warworkers Dance, Bannecker Service Club (Negro), 2500 Georgia ave., 9 p. m.

Luncheons, Dinners and Meetings

District of Columbia Pharmaceutical Association and Auxiliaries, Shoreham, convention, 10 a. m. all day; luncheon, 12 noon.

Phi Delta Theta Fraternity, Olmstead's Grill, luncheon, 12:30 p. m.

Cornell Men, Sheraton, luncheon, 12:30 p. m.

Kiwanis Club, Mayflower, luncheon, 12:30 p. m.

Junior Board of Commerce, Annapolis, luncheon, 12:30 p. m.

Road Gang, Willard, luncheon, 12:30 p. m.

The Kentuckians, Willard, luncheon, 12:30 p. m.

Holy Cross Alumnae, Mayflower, dinner, 7 p. m.

Producers Council, Mayflower, dinner and meeting, 7:15 p. m.

Yale, Mayflower, dinner, 8 p. m.

Mid-City Citizens Association, Thomson Community Center, 12th and L sts., meeting and films, 8 p. m.

Western High School Home and School Association, at the school, meeting, 8 p. m.

Classes

War photography, AWVS, 1520 22d st. nw., 1:30 to 3:30 p. m.

Beginners' sewing and remodeling, USO Club, 1314 N st. nw., 7:30 p. m.

Sewing Class, USO Club, 1314 N st. nw., 8 to 10 p. m.

Dancing Class, USO YMCA, 2736 G st. nw., 8 p. m.

Drama, social dancing (advanced), Roosevelt Center, 13th and Upshur sts. nw., 8 p. m.

Bridge Class, USO Club, 1314 N st. nw., 6:30 p. m.

Art, Spanish, Servicemen's Club No. 1, 306 9th st. nw., 6:30 p. m.

58 Men From D. C. To Report Today For Induction

Fifty-eight District men have been ordered to report for induction into the armed forces today. Twenty-eight will report to the Army, 27 to the Navy and three to the Marines.

To the Army go:

Constantino Cinquegrana, Theodore L. Dalbow, Charles N. Ferguson, Russell W. Hendricks, James R. Herndon, Percy T. Hipsley, Lester M. Lucas, Max F. Mann, Louis J. Salatto, Elmer W. Vernon, Hans M. Hanson, Ardeven K. Kozono, Richard C. Richter, Irving P. Schiller, Cecil R. Thompson, white, and John H. Frye, Fredie U. McNeil, Oliver P. Harris, Wallace Harris, George R. Harrod, Roland T. Morgan, Nathaniel Rochelle, Howard S. Walker, Andrew Crowell, Louis Cunningham, Brice Gordon, Thomas W. Simpson, Elliott Thompson, Negro.

To the Navy go:

John V. Bellamy, Arthur E. Byrnes, Thomas W. Chewning, Edward J. Griffin, Nicholas P. Goumas, Joseph F. Harrison, Louis Kalb, Raymond A. Droening, Paul M. Leschig, Steve Madoczik, Wilbur J. Nigh, Isadore Olar, James J. Owens, George A. Rathert, Paul E. Reichardt, Charles W. Stewart, James C. Stewart, Jack E. Vaughn, Emerson N. Zettle, white, and Jesse J. Willis, Arnold Chapman, John H. Pinnell, James L. Harvey, Earl E. Jones, David H. Lyles, Talmadge D. McCloud, Alonzo J. Snowden, Negro.

To the Marines go:

Edgar Morgan Hummel, jr., Paul Theodore Arit, white, and Clement Augustus Martin, Negro.

An ancient lock of an Egyptian locksmith was found in the ruins of Nineveh.

How to Torture Your Husband

1 of 3 Who Fled Court Cell Block Gets 2 to 6 Years

Andrew C. Ware, 22, one of three who last March 3 took part in the first escape ever made from the District Court cell block, was sentenced Tuesday to serve two to six years for jailbreaking and housebreaking.

He was convicted by a jury yesterday of forcibly entering a clothing store at 919 H st. nw., and removing $400 worth of clothes. He pleaded guilty to the jailbreak charge. Justice Matthew F. McGuire of District Court gave Ware one to three years on each charge.

Lightning Hits Upper Marlboro Radio Tower

An electrical storm accompanied by high winds and a heavy downpour of rain caused considerable damage in the area in the vicinity of Upper Marlboro, seat of Prince Georges County.

Principal damage reported was that to the 123-foot police radio aerial in the rear of the courthouse, which was struck by lightning. The lightning traveled along the lead-in wire toward the courthouse but jumped to a metal drainpipe on the side of the courthouse going into the ground by way of the pipe.

A horse belonging to Samuel A. Wyvill, editor of the Enquirer-Gazette at Upper Marlboro, was struck by lightning and killed. Lightning struck the chimney of the farm house of Henry O. Cooper and caused damage of approximately $200. Power lines, including several high voltage ones, were down in the vicinity of Croom, Md., about five miles from Upper Marlboro.

AMUSEMENTS AMUSEMENTS AMUSEMENTS

Swinging into a 2nd Hit Week!

The Big ALL-STAR Musical!

IN TECHNICOLOR

BROADWAY RHYTHM

M-G-M OF COURSE!

Starring

GEORGE MURPHY · GINNY SIMMS

with CHARLES WINNINGER

GLORIA DeHAVEN · LENA HORNE

EDDIE "ROCHESTER" ANDERSON · HAZEL SCOTT

NANCY WALKER · BEN BLUE

KENNY BOWERS · THE ROSS SISTERS · DEAN MURPHY

TOMMY DORSEY AND HIS ORCHESTRA

Screen Play by Dorothy Kingsley and Harry Clork · Story by Jack McGowan · Based on the Musical "Very Warm For May" by Jerome Kern and Oscar Hammerstein, 2nd. · Directed by ROY DEL RUTH · Produced by JACK CUMMINGS · A Metro-Goldwyn-Mayer Picture

ALL NEW Stage Show In Person

CLIFF EDWARDS

"Ukulele Ike" Himself Direct From Hollywood

JOE, LOU & MARILYN GAITS · GAUTIER'S Steeplechase

GENE BAYLOS · Born Jest For Laughs

Extra Added CHANDRA KALY and his DANCERS

Sam Jack KAUFMAN · Lynn ALLISON · Milt SLOSSER

Loew's CAPITOL Now

DOORS OPEN 9:45 · LAST SHOW AT 9:05

TONIGHT at 9:15

Congressmen Phillips and Gearhardt of California, Discuss "How California Will Vote"

Heard Locally Friday at 7:35 P. M.

INTERVIEWED BY Richard Eaton

PROMINENT NEWS ANALYST

wmca NEW YORK

HEARD IN WASHINGTON over WWDC

Nats Edge Indians, 5 to 4, in Uphill Battle

This Morning

—With Shirley Povich

Cleveland, May 24.—They tossed a party for Mel Harder in Cleveland's nicest hotel tonight. He had it coming to him, Cleveland fans figured. He's the only pitcher now active in the American League who has won 200 major league games. Harder achieved his 200th this week, all of them won for Cleveland teams in the last 17 years.

POVICH

Upon the speaker's dais was another fellow, who used to pitch pretty well himself. He said he couldn't remember that anybody had ever given him a party when he had pitched his 200th big league victory. "They didn't even bother about it when I won my 300th game, either," he said. "Or my 400th or 500th. I guess those weren't party-giving times."

The only guy who could be telling the truth about winning 500 big league games was, of course, Cy Young. He was simply the champion of mass-production victories. He's a 77-year-old farmer these days. Lives on his farm at Newcomerstown, Ohio, with a married daughter. But old Cy isn't accepting any slippered ease in his sunset years. He farms his farm pretty vigorously. Split 3000 fence rails for himself last winter, he said.

Cy Young won all of those games, 511 to be exact, during the 22 years he was in the majors. At 42, he was still a winning pitcher. He retired in 1910. His arm was still all right, but he was getting too fat, he said. "They finally bunted me out of the league," the old man grinned. "But it took a long time for 'em to catch up with me."

His name is in the hall of fame at Cooperstown, N. Y., as the pitcher who won more games than any other, but strangely they tabbed him wrong. On his Cooperstown bust is engraved "Denton Tecumseh Young." He's bewildered about that. "I don't know where they got that 'Tecumseh' from. I'm Denton True Young and somebody must have been kidding."

The "Cy" is a contraction from the nickname of Young's early days when he was knocking the fence boards out of the backstops with his speed for the Canton, Ohio, town team. There wasn't a catcher in the section who could hold him. An inspired baseball writer tabbed him Cyclone Young. Thus he became Cy Young, scourge of big league batters.

He says he won all those games by, paradoxically, saving his arm. "I never did see any sense in those long warm-ups the pitchers took," he related. "I figured my arm had only so many pitches in it and there was no sense wasting 'em on warming up. I'd throw about six balls just before starting a game, and when I went in as a relief pitcher, I'd just get up off the bench and start throwing."

"A pitcher could work oftener in those da ,syhoutgh. I would be in there every other day and never think I was overworked. Of course, we didn't have to throw that lively ball. We didn't have to be so careful about working on the hitter. We weren't under the same strain as those modern pitchers who, if they make a mistake, might see their pitch knocked out of the lot."

The best pitcher he ever saw, says Cy, was Walter Johnson. "He won 413 games playing with bad teams, while I was pitching for good Boston and Cleveland teams. There never was anybody who could throw as hard as Johnson. He finally came to the same end I did. His arm was all right, but he was getting so big and paunchy he couldn't step lively enough on bunts."

Cleveland's general manager, Roger Peckinpaugh, shared in the tribute to Harder tonight. Peckinpaugh, incidentally, broke in with the Cleveland club in 1910, Cy Young's farewell season. "He still threw the fastest ball on the club even at 42 years old," Peck recalled.

It was Peckinpaugh who signed Harder for the Indians back in 1928. He liked the slender right-hander who he had seen pitching in a Class D league, and sent him to New Orleans. Peck called Harder back to the Indians in a hurry, though, when he noted Harder's name in the New Orleans box scores with great frequency.

"They were overworking Harder," said Peck. "I knew he was a frail kid who couldn't stand that much pitching, and we brought him to Cleveland where we could keep an eye on him. He never pitched for anybody else. Down through the years, even when we had Bob Feller, we always did say, if we wanted to win a certain ball game the guy we'd like to have in there for us was Mel Harder."

On the Line

—With CONSIDINE

New York, May 24.—New York racing fans, most feverish bettors in horse history, will be delighted to learn that beginning Monday night they can lose twice as much money as they've been blowing to date. Harness racing, under floodlights, opens that night at Roosevelt Raceway.

CONSIDINE

There will be 42 nights of harness racing at the raceway, built on the remains of the two million dollar auto racing plant which George Marshall and some others put together in the middle 1930's. There now are 300 trotters and pacers at the track, practicing the new standing start which will be introduced at the meeting and getting accustomed to the clanking of the money machines.

Like unto the promoters of thoroughbred racing, the harness entrepreneurs will make it easy for the patrons to reach their little waterloos. Trains will run to within less than half a mile of the plant, and wagons will cart them the rest of the way. All concrete approaches to mutuel windows run downhill, considered by the racing people to be the finest contribution to the comfort of the bettor since the installation of the $50 windows.

Harness racing hasn't had much of a chance to prove its popularity around New York. It had barely got under way at the reformed auto track when the war came along and blackout restrictions went into effect. Top attendance at the raceway before the war was 8109, with mutuel handle of $153,432.

For the past two years harness racing here has been committed at twilight. Last year's New York trotting meetings were held at Empire City by order of Governor Dewey. The Hambletonian drew 12,407 and a mutuel handle of $353,443, the highest ever recorded in harness history. The thing may be on the up-sweep. Everything else that involves gambling or night entertainment is going that way.

Night is here to stay, we predict. When a baseball owner as reactionary as Clark Griffith throws his daytime games away from May 10 to September 11—except for Sundays and holidays—and subjects his artists to a steady diet of night ball, you can wager the pendelum has swung. Dog racing in Massachusetts, at night, attracted an average handle of $50,000 ten years ago. Last season's closing night at the Revere Beach track amounted to $430,000. Massachusetts made three million dollars out of dog racing last year, will clear more this year.

The Boston Yankees, the National Football League's new team, will play two night games this next season, with borrowed lighting equipment. The Redskins will play two exhibition games at night in Baltimore, against Green Bay and the Bears.

Anyway, the giddy-yaps, their slender sulkies and old pappy guys who ride 'em, are coming back to Roosevelt Raceway. That will give New Yorkers eight hours of racing each day—from 1:30 to 5:30 in the afternoons and from 8 p. m. until midnight.

When Fred Corcoran asked Lefty Gomez if he'd go to Italy to entertain American troops, Lefty thought it over for a moment and replied: "I can't go . . . before 4:30 today."

You might doubt it, at first blush, but one of the best-enjoyed sports programs now being put on for American troops is a tennis stunt involving Alice Marble and Mary Hardwick. The girls—best players produced in American and British court circles for years—have appeared at countless United States camps and in Panama. They want to go overseas.

Kids who never saw a tennis match, go for the kind of tennis Alice and Mary play. They look like pin-up girls but slam the ball with masculine ferocity. They play two or three sets of singles, then call for volunteers—which is when the fun begins. If two GI's appear, the girls split up and play mixed doubles. Usually, if two officers volunteer, the girls team up against them and, invariably, kick the stuffings out of the brass hats, to the huge delight of the GI's in the audience.

Hayes Clouts 'Grand Slam,' A's Win, 8-4

Detroit, May 24 (AP).—Frank Hayes belted his sixth homer of the season and his second with the bases loaded to give the Philadelphia athletics an 8-to-4 victory over the Detroit Tigers today, ending Detroit's six-game winning streak. The A's thus replaced Detroit in the American League's first division.

Don Black pitched a two-hitter until the ninth when he yielded all four runs. The defeat went to Rufus Gentry, first of four Tiger pitchers. The veteran Walter (Boom Boom) Beck was victim of Hayes' clout in the second.

Phil'phia.	AB	H	O	A	Detroit.	AB	H	O	A
White,rf	3	1	3	0	Cramer,cf	4	0	3	0
Kell,3b	4	1	0	2	Hoover,ss	2	0	3	0
G'rison,lf	2	0	2	0	Orengo,ss	2	0	4	4
Hayes,c	3	1	4	1	Mayo,2b	4	2	0	3
Siebert,1b	4	2	6	0	York,1b	4	1	11	0
E'alella,cf	4	1	5	0	Higgins,3b	3	1	0	3
Hall,ss	4	2	2	3	Outlaw,lf	4	1	1	0
Busch,2b	3	0	5	3	H'tetler,rf	3	1	1	0
Black,p	3	0	0	1	Swift,c	4	1	4	1
Berry,p	0	0	0	0	*Gorsica	0	0	0	0
					Gentry,p	0	0	0	0
Totals	30	8	27	10	Gillespie,p	0	0	0	0
					Beck,p	2	0	0	0
					†Ross	1	0	0	0
					Orrell,p	0	0	0	1
					‡Richards	0	0	0	0
					§Metro	0	0	0	0
					Totals	33	7	27	12

*Batted for Beck in eighth.
†Ran for Swift in ninth.
‡Batted for Orrell in ninth.
§Ran for Richards in ninth.

Philadelphia	2	6	0	0	0	0	0	0	0	—8
Detroit	0	0	0	0	0	0	0	0	4	—4

Runs—White, Kell (2), Garrison, Hayes (2), Hall, Black, Mayo, York, Outlaw, Hostetler. Errors—Busch, Garrison, Hoover. Runs batted in—Siebert (2), White, Hayes (4), York, Hostetler, Swift. Two-base hits—Siebert, Mayo, Outlaw. Home run—Hayes. Stolen base—Busch. Sacrifice—Busch. Double plays—Mayo to Orengo to York (2); York (unassisted; Orengo to York. Left on bases—Philadelphia, 3; Detroit, 7. Base on balls—Black, 4; Berry, 1; Gentry, 2; Gillespie, 2; Beck, 2; Orrell, 1. Strikeouts—Black, 3; Beck, 3. Hits—Black, 7 in 8⅓; Berry, 0 in ⅔; Gentry, 4 in 1⅓; Gillespie, 0 in 0; Beck, 4 in 6⅔; Orrell, 0 in 1. Wild pitch—Gillespie. Passed ball—Hayes. Winning pitcher—Black. Losing pitcher—Gentry. Umpires—McGowen, Pipgras and Stewart. Time—2:14. Attendance—3817.

Curry's Safety Tops Columbia For Navy, 2 to 1

Annapolis, May 24 (AP).—Plebe Third Sacker "Rabbit" Curry, playing the star role for the second straight game, broke up a 10-inning fray today with a single with two men on base, to give Navy's baseball team a 2-1 victory over Columbia University.

Curry hit for the circuit in Navy's half of the tenth frame against Duke last Saturday to break a 4-4 deadlock and his hit in the pinch again this afternoon chalked up the Middies' thirteenth win. The Tars wind up the schedule against Army on Saturday.

Columbia Pitcher Harry Garbett kept the Middie bats reasonably quiet after allowing two hits and a walk, to load the bags, in the first inning. In the sixth frame Dick Duden singled in Outfielder Wirt Thayer to give the Tars a 1-0 edge, which was soon overcome in the eighth when Columbia Center Fielder Tommy Fox tripled and made a successful steal home with two men out.

Three Navy pitchers, all of whom are possible starters for the Army game, held Columbia to two hits.

Then in Navy's half of the tenth Catcher Vic Finos singled, but was forced, placing Pitcher Conway Taylor on the initial hassock. Outfielder Herbie Mills drew a pass and Curry drove a hard line single to center, scoring Taylor with the run.

Columbia.	AB	H	O	A	Navy.	AB	H	O	A
Gehrke,ss	3	0	1	3	Mills,cf	4	0	2	0
D'renso,c	3	0	8	1	Curry,3b	5	2	1	2
H'anson,1b	3	1	10	0	Thayer,lf	3	1	2	0
Garbett,p	4	0	0	4	Zech,2b	3	0	5	3
Lolordo,rf	3	0	1	0	Duden,rf	4	2	1	0
K'child,2b	4	0	3	3	Bowler,1b	3	0	7	0
Fox,cf	3	1	2	0	H'man,1b	1	0	4	0
Morgan,lf	3	0	2	0	McKie,ss	3	0	0	4
O'Hara,3b	2	0	1	1	Coulter,c	3	0	5	1
					Finos,c	1	1	1	0
Totals	28	2	28	12	Mueller,p	1	0	2	0
					Burdett,p	1	1	0	1
					Taylor,p	2	0	0	2
					Totals	34	7	30	13

Columbia	0	0	0	0	0	0	0	1	0	0	—1
Navy	0	0	0	0	0	1	0	0	0	1	—2

Runs—Fox, Thayer, Taylor. Error—Thayer. Runs batted in—Duden, Curry. Two-base hit—Thayer. Three-base hit—Fox. Stolen bases—Thayer, Fox. Sacrifice—Taylor. Double plays—Zech to Bowler, McKie to Zech to Hineman. Left on bases—Columbia, 3; Navy, 6. Base on balls—Garbett, 4; Mueller, 1; Burdett, 1; Taylor, 2. Strikeouts—Garbett, 8; Mueller, 2; Burdette, 2; Taylor, 2. Hits—Garbett, 7 in 9⅓; Mueller, 0 in 3; Burdett, 0 in 3; Taylor, 2 in 3. Winning pitcher—Taylor. Umpires—Sipple and Brockman. Time—2:00.

Miller's One-Hitter Wins for Gonzaga

Pitcher Harry Miller held National Training School to one hit yesterday as Gonzaga won its fifth consecutive game by a 6-0 score on the losers' field. Moe Zanger led hitting, getting a pair of doubles in three trips.

NTS	000	000	0	—0	1	4
Gonzaga	221	001	0	—6	8	1

Barton and Madison; Miller and Flint.

A Couple of Tough Fighters Meet in Great Britain

Official U. S. Army Air Forces Photo

Sergt. Joe Louis (right) world's heavyweight champion, who is on a tour of the European theater of war, pauses somewhere in England to inspect a P-51. Col. George Peck of Detroit gives the champ a few pointers on flying in exchange for the secret of Joe's knockout technique.

Lucky Draw, 3-5 Shot, Wins Peter Pan 'Cap

Belmont Park, N. Y., May 24 (AP). A crowd of 17,568, smallest of the meeting because of dreary, drizzling weather, saw George D. Widener's Luck Draw reward those who installed him a 3-to-5 favorite in the fifth running of the mile and a furlong Peter Pan Handicap here today. The gelded son of Jack High gave weight and a beating to eitght other 3-year- olds, earning the $7875 first award by a half length. It was an easy score, Johnny Longden having the mount well in hand.

William Ziegler, jr.'s Bounding Home was second, a length and a half before Philip Godfrey's Comenow, with Hoodoo fourth. Under 119 pounds, Lucky Draw was teletimed in 1:52 flat. The track was well soaked.

Lucky Draw was being pointed for the Derby this spring. He ran once, winning the second division of the Wood Memorial at Jamaica. Then, on the eve of the Derby he was stricken with a case of colic. He was one of 1943's top juveniles.

Being a gelding, the bay bounder is not eligible for the Belmont Stakes, June 3. Three others in today's feature—Bounding Home, Hoodoo and Free Lance—are nominated for the closing day classic.

There was a bunched run for positions after the start, with Lucky Draw gaining command in a furlong or so. Longden, earning a double, let the Widener star open up daylight, then took a snug hold while disposing of Hoodoo and Jovine. Comenow ranged int osecond place around the big bend but it remained for Bounding Home to supply what contention there was through the stretch. The Ziegler colt gained on the winner in the last sixteenth only because Longden did not needlessly extend Lucky Draw.

Foot Free, $4.70, won the final event by a length and a half. Sutton Place was second and General War third.

The day's play was $1,863,819.

Soldier Sends Money For Son's Baseball Sake

Philadelphia, May 24 (AP).—From somewherein North African waters the Phillies received from Warrant Officer Bill Gold a 100-franc note with the request that they see to it that Gold's 12-year-old son, Don, receive tickets for any home game with the Brooklyn Dodgers.

INTERNATIONAL LEAGUE
First Game

Rochester	005	100	110—8	13	2
Montreal	000	000	510—6	12	1

Emmerich, Wicker and Malone; Gabbard, Travis, Goode, Collins and Andrews.

Second Game

Rochester	110	000	0—2	5	3
Montreal	220	401	x—9	9	3

Trine, Roy and Rice; Sunkel and Andrews.

Morning Game

Buffalo	000	000	001—1	3	1
Toronto	020	330	10x—9	15	0

Hamons, Hresko and Garbark; Jarlett and Williams.

Syracuse at Newark, postponed.

Pirates Cash In on Errors NTo Trample Braves, 8 to 1

Boston, May 24 (AP).—Five unearned runs in the first inning with the aid of two errors started the Pittsburgh Pirates off today to an 8-to-1 victory over the Boston Braves.

Butch Nieman's homer in the eighth was the only Boston tally. The circuit drive sailed over the right field fence—a new barrier which makes the Braves' outfield one of the smallest in the major leagues.

From the five-inning first to the seventh, Big Jim Tobin held the Pirates hitless, but the damage was done and the big Boston pitcher got his fifth defeat at the hands of the Pirates in his career on the mound.

Tobin has beaten the Pirates 13 times in his major league career and until today had taken six straight Pirate games.

Johnny Barrett walked in the first to open festivities. Pete Coscarart followed with a grounder to Connie Ryan, who threw wild to Whitey Wietelmann as he attempted to start a double-play.

Barrett scored as Jim Russell grounded out. When Bob Elliott walked and Frank Gustine hit a slow ball, which Tobin fumbled, and another run came in.

Elliott scored on a single by Vince DiMaggio. After Al Lopez was given an intentional walk, the fourth and fifth runs came in on Truett Sewell's double, which should have been an easy catch for Rolly Gladu.

Sewell, incidentally, hit as well as pitched a good game as he accounted for three of Pittsburgh's eight hits, two of them doubles, and batted in three Pirate runs.

Pittsb'gh.	AB	H	O	A	Boston.	AB	H	O	A
Barrett,rf	4	0	3	0	Holmes,cf	4	0	4	1
C'arart,2b	4	1	2	2	Macon,1b	4	2	12	1
Russell,lf	5	0	4	0	Gladu,lf	1	0	0	0
Elliott,3b	3	0	2	2	Nieman,lf	3	1	0	0
Gustine,ss	5	1	0	3	W'kman,rf	4	1	3	1
D'lgren,1b	4	1	9	1	Masi,c	2	0	3	0
DiM'gio,cf	4	1	2	0	Ryan,2b	4	1	0	2
Lopez,c	3	1	5	1	P'lips,3b,ss	3	0	2	3
Sewell,p	4	3	0	1	W'mann,ss	2	0	2	1
Totals	36	8	27	10	*Etchison	1	0	0	0
					S'dlock,3b	0	0	0	1
					Tobin,p	3	1	1	2
					Totals	31	6	27	12

*Batted for Weitelmann in seventh.

Pittsburgh	5	0	0	0	0	0	0	3	0	—8
Boston	0	0	0	0	0	0	0	1	0	—1

Runs—Barrett, Coscarart, Elliott, Gustine (2), Dahlgren, DiMaggio, Lopez, Nieman. Errors—Ryan (2), Tobin, Phillips. Runs batted in—Russell, DiMaggio, Sewell (3), Lopez, Nieman. Two-base hits—Sewell (2). Home run—Nieman. Stolen bases—Barrett (2), Gustine, Dahlgren, Russell. Double plays—Elliott to Coscarart to Dahlgren, Workman to Masi. Left on bases—Pittsburgh, 6; Boston, 6. Base on balls—Sewell, 3; Tobin, 5. Strikeouts—Sewell, 5; Tobin, 2. Wild pitch—Tobin. Umpires—Boggess, Pinelli, Ballanfante. Time—1:41.

Meet Officials Announced for Virginia Event

Charlottesville, Va., May 24 (AP). Norton Pritchett, University of Virginia athletic director and State AAU president, today announced a list of the men who will officiate at the AAU State championship meet at Lambeth Field Saturday afternoon.

Sergt. M. A. Illch of the U. S. Marine Induction and Recruiting Center, Richmond, will serve as starter for the running events. Referee for the meet will be Granville Gresham of the Newport News Shipbuilding & Dry Dock Co., while field judges will be Lieut. E. V. Kennedy of the university's Navy staff, former track coach at Illinois Central Normal College.

Dr. William H. Parker, Richmond, who is in charge of AAU registration, will be custodian of prizes and awards and will be assisted by John T. Core, also of Richmond, who is chairman of the Virginia AAU track and field committee.

Dr. Ivey F. Lewis, dean of the university, will be the head timer. Assisting him will be three members of the faculty, Frederick C. Disque, associate professor of architecture; Dr. James W. Cole, assistant professor of chemistry, and Dr. James E. Kindred, professor of anatomy.

Lawrence T. Ludwig, associate professor of physical education, will serve as clerk of the course.

Faculty members also will serve as judges for track and field events. Among them will be Dr. William Birdsong, Charles K. Davenport, Lucius G. Moffatt, George W. Speicer, Karl Wallace and T. Braxton Woody. Others who will help officiate are Lieut. S. H. Clement, Rev. Stephen K. Davenport, Bradley Johnson, J. M. Luck and E. R. Slaughter.

Camp Lee Nine Shattered By Transfers

Camp Lee, Va., May 24 (AP).—Routine transfer to combat duty over the weekend of seven regulars all but wrecked the Camp Lee baseball team, breaking up a combination that has won 12 out of 16 games.

Earl Lurtz has been named manager of the Travellers to replace Soddy Groat, who was among those transferred. Lurtz is one of four pitchers left on the squad, the others being Fred Wolfe, Bill Stone and Bruno Carosa.

In addition to Groat, who alternated between the infield and outfield, those transferred were Joe Kosinski, second base; Ed Mutryn, third base and outfield; Joe Owens, first base; Paul Giacomini, outfielder, and Hank Nowak and Ted Garbee, veteran pitchers.

Also lost to the Leemen is Ted Bosiack, former manager and catcher, who is undergoing treatment at the Woodrow Wilson General Army Hospital for a leg injury.

Lieut. Arthur P. Hand, athletic officer, said that every game at present scheduled will be played.

St. Paul Manager Fined

Columbus, Ohio, May 24 (AP).—George M. Trautman, president of the American Association, today fined Ray Blades, manager of St. Paul, $25 for pushing an umpire during a game Sunday. Blades' offense occurred during the second game of a double-header at Louisville.

Utica Braves Acquire Catcher Bill Anske

Utica, N. Y., May 24 (AP).—Acquisition of Catcher Bill Anske was announced last night by the Utica Braves, of the Eastern League.

Anske, former catcher for Narberth, of the Philadelphia Main Line League, was optioned to the Braves by the Phillies who lost him to the Army two days before his first training trip last spring. He returned to the Phillies this spring after receiving his Army discharge in October.

The Box Score

WASHINGTON	AB	R	H	P	A	E
Case, rf	3	0	0	0	0	0
Myatt, 2b	4	0	1	1	2	0
Powell, lf	5	2	2	2	0	0
Spence, cf	4	1	0	5	0	0
Torres, 3b	5	0	1	1	1	0
Ferrell, c	3	1	1	3	1	0
Kuhel, 1b	5	1	2	12	1	0
Sullivan, ss	4	0	2	2	4	0
Leonard, p	4	0	2	1	1	0
Totals	37	5	11	27	10	0

Cleveland	AB	R	H	P	A	E
Boudreau, ss	4	1	1	3	3	0
Rocco, 1b	4	1	1	9	0	0
Cullenbine, rf	4	1	2	2	0	0
Hockett, cf	4	1	2	2	0	0
Grant, 3b	4	0	0	2	0	0
Rosar, c	4	0	1	3	2	0
Seerey, lf	4	0	1	3	0	1
Peters, 2b	3	0	0	3	5	0
*O'Dea	1	0	0	0	0	0
Smith, p	2	0	0	0	2	0
Klieman, p	0	0	0	0	1	0
†Heath	1	0	0	0	0	0
Reynolds, p	0	0	0	0	0	0
Totals	35	4	8	27	13	1

*Batted for Peters in ninth.
†Batted for Klieman in seventh.

WASHINGTON	0	0	0	1	0	2	2	0	0	—5
Cleveland	4	0	0	0	0	0	0	0	0	—4

Runs batted in—Cullenbine, Rosar, Seerey (2), Torres, Sullivan (2), Leonard, Kuhel. Two-base hits—Powell, Rosar, Cullenbine. Left on bases—Washington, 11; Cleveland, 4. Base on balls—Smith, 3; Klieman, 2. Strikeouts—Leonard, 4; Reynolds, 2. Hits—Smith, 7 in 6; Klieman, 3 in 1; Reynolds, 1 in 2. Hit by pitched ball—Reynolds (Case). Losing pitcher—Klieman. Umpires—Hubbard, Jones and Berry. Time—2:10.

Major League Standings

American League

	W.	L.	Pct.	G.B.
*New York	17	10	.630	...
WASHINGTON	16	14	.533	2½
*St. Louis	17	15	.531	2½
Philadelphia	15	15	.500	3½
*Boston	14	15	.483	4
Detroit	15	17	.469	4½
Cleveland	14	18	.438	5½
*Chicago	13	17	.433	5½

*Does not include night game.

YESTERDAY'S RESULTS
WASHINGTON, 5; Cleveland, 4.
Philadelphia, 8; Detroit, 4.
Boston at St. Louis (night).
New York at Chicago (night).

GAMES TODAY
WASHINGTON at Cleveland (night).
New York at Chicago.
Boston at St. Louis.
Philadelphia at Detroit.

National League

	W.	L.	Pct.	G.B.
St. Louis	21	9	.700	...
Pittsburgh	16	10	.615	3
Cincinnati	17	12	.586	3½
*Philadelphia	13	13	.500	6
New York	13	17	.433	8
Brooklyn	13	17	.433	8
Boston	14	19	.424	8½
*Chicago	8	18	.308	11

*Does not include night game.

YESTERDAY'S RESULTS
Pittsburgh, 8; Boston, 1.
Chicago at Philadelphia (night).
Cincinnati at New York (rain).
St. Louis at Brooklyn (rain).

GAMES TODAY
Chicago at Philadelphia.
Pittsburgh at Boston.
Cincinnati at New York (night).
St. Louis at Brooklyn (night).

Tribe Held By Leonard After First

By Shirley Povich
Post Staff Writer

Cleveland, May 24.—Dutch Leonard, performing like the worst sort of Indian giver, gave the Indians four runs in the first inning today and then took back the ball game by pitching shutout ball for the rest of the afternoon.

The Nats burrowed out from under that 4-0 deficit of the first inning and won the ball game, 5 to 4, with the immense help of Leonard's three-hit pitching in the last eight innings.

Leonard was a considerable guy after that dismal opening inning, when the Indians sloughed him for five hits. He rapped out two hits himself, and squeezed an important run home for the Nats in the sixth with an incredibly perfect bunt at a time when two were out.

The upshot was that the Nats moved into second place in the league standings pending the result of the St. Louis-Boston game tonight.

Smith Lasts Six Innings

An old nemesis of the Nats, Southpaw Al Smith lasted only six innings today, but the Nats got the winning guns off Rookie Ed Kleiman in the seveenth when they put together three hits and a pair of walks at a time when they were trailing, 4-3.

The hits that won the game weren't much to look at but they were extremely effective. Joe Kuhel drove over the tying run in the seventh by beating out a high-hopping infield grounder by a half step with the bases full, and Johnny Sullivan got the decisive run home with another infield hit to Bourdeau.

The Nats don't have their four-game losing streak any more.

Jake Powell got the Nats a run in the fourth when he led off with a double to left. He scored on Rick Ferrell's single to center. In the sixth, the Nats cut the Indians' lead to 4-3 after two were out.

Ferrell drew a walk from Smith and Kuhel singled down the first base line. Sullivan singled to left scoring Ferrell, and when Seerey muffed the ball, Kuhel moved to third and Sullivan to second. With two out, Leonard then executed the squeeze play with a bunt down the third base line that caught the Indians flat-footed, and Kuhel scored from third as Leonard beat it out.

Myatt Starts Rally

Against Klieman in the seventh, Myatt commenced the winning rally with a single to center. He was forced at second on Powell's bunt, but Spence drew a walk. Torres bounded out to Klieman but Ferrell walked to fill the bases. Kuhel's contribution at this point was his infield hit to Boudreau that scored Powell with the tying run. And then the fleet Sullivan beat out a slow bounder to Boudreau and Spence scored from third with the winning run.

In that first inning, Leonard didn't have control of his knuckler and had to discard it when he got behind on the count. The first four men to face him, Boudreau, Rocco, Cullenbine and Hockett singled. With two out, Seerey drove in the third and fourth runs of the inning with a single to center.

That wasn't enough, though.

That four-run squall Leonard ran into might have been limited to one run if Gil Torres had not momentarily fumbled Rosar's grounder, resulting merely in a forceout instead of a double-play. . . . Leonard hit the longest single of the game, a smash high against the right field fence that bounded into Cullenbine's hands. . . . When Leonard laid down a perfect bunt with two out to squeeze home a run from third in the sixth, Manager Lou Boudreau of the Indians was properly flabbergasted and threw up his hands in a helpless gesture. . . . George Case had the ill luck to be hit on the shoulder in the eighth by the hardest pitch of the game. . . . When Reynolds also threw a pitch close to the head of George Myatt, the next batter, he drew a warning from Umpire Cal Hubbard who walked to the mound and said he didn't like it. . . . Kuhel's right ribs were still so sore he didn't take infield practice before the game. . . . The Nats brought along the uniform of Harlond Clift in the hope the veteran third baseman may be induced to report while the club is in the West. . . . Catcher Al Evans is due to join the team tomorrow night when the Indians stage their first night game at the Municipal Stadium, with Mel Harder their pitcher.

National Stars Enter Swim At Bainbridge

Bainbridge, Md., May 24 (AP).—More than 50 of the Nation's top-ranking swimming stars will arrive at the Bainbridge Naval Training Station tomorrow for the center's first invitation swimming meet, along with several of the country's best divers.

Bainbridge athletic officials reported today that entries have been received from Baltimore, Washington, Philadelphia and other places as far south as Cherry Point, N. C., which will send Lieut. Phil Delano of the Marines to compete in free-style events.

Others on the list include Adolph Keifer of Bainbridge, the world's backstroke champion; Bill Smith, the NAAU triple crown titleholder; Joe Verdeur of Philadelphia, NAAU breast stroke champion, and Bill Krauss, national breast stroke record holder.

The divers already on the list include Ann Ross, of Braaklyn, seven times NAAU champ.; Sam Burgess, Eastern titleholder; and Ollie Carett, mid-Western champion.

The meet will include nine events in addition to a water ballet staged by Judy Auritt, 1940 Junior National 440- free style and 150-meter medley champion.

The record-breaking Bainbridge team, composed of Keifer, Smith, Ted Hobert, of Ohio State, and Wal Ris, spring star who three times bettered Johnny Weissmuller's 100-yard free style record, will compete in the 880-yard relay with teams frcm the North Philadelphia YMCA, Baltimore and Washington.

Other stars expected to appear on the program include Hank Steingass,of North Philadelphia, Atlantic 50- and 100-yard free style winner; Frank Harter, Atlantic backstroke champ.; and Al Atoli, National Intercollegiate 440-yard free style champion.

Terp Gridders, Spartans to Meet Nov. 11

Clarence W. Spears, University of Maryand football coach, announced yesterday that the Old Liners would meet Michigan State's gridders Nov. 11 at Lansing, Mich., in the seventh game of the coming season's eight contests.

Michigan State will resume football next fall after dropping the sport for a year. The contract with Maryland calls for only one game.

Hampden-Sydney, West Virginia, Virginia Military Institute and Virginia have been signed for games at College Park. The Old Liners will play Florida and Wake Forest away from home.

Spears said that although no service tems had been scheduled, there was a posibility that one would be added.

Chattanooga Nine Signs Catcher Rufus Jackosn

Chattanooga, Tenn., May 24 (AP). In a continued effort to bolster the Chattanooga Choo-Choso, currently more like a caboose than a locomotive, Club President Joe Engel announced today the purchase of Rufus Jackson, a catcher who bats lefthanded, from Richmond of the Piedmont League.

The Lookout front office said Boyds; ;Burdette's garage, Hyatts-Jackson, 26, had had about five years' experience in the Southeastern and Piedmont Leagues. Indications were the deal was helped along by Engel making Lookout Hurler Bucky Jacobs, now in war work, available for Richmond home games.

Other major aequisiitons recently were Harley Boss, slugging first baseman bought from Knoxville; Pitcher Mac McCormick from Minneapolis and Outfielder Neil Sheridan from San Francisco.

Work of the Nats

BATTING

Player.	G.	AB.	R.	H.	2b.	3b.	Hr.	Rbi.	Pct.
Carrasquel	5	2	0	2	0	0	0	1	1.000
Lefebvre	4	3	0	3	0	0	0	0	1.000
Butka	4	11	1	5	1	0	0	0	.455
Candini	8	12	3	5	2	0	0	1	.417
Leonard	5	12	1	5	0	0	0	3	.417
Wolff	7	18	4	6	0	0	0	0	.333
Ferrell	16	55	4	18	1	0	0	6	.327
Torres	30	124	10	39	8	1	0	16	.315
Myatt	30	121	17	38	5	0	0	17	.314
Kuhel	25	91	17	26	6	2	1	13	.286
Powell	24	99	8	27	1	0	0	10	.273
Guerra	17	55	8	15	1	0	1	7	.273
Case	15	66	7	17	1	0	0	4	.258
Sullivan	30	103	16	26	2	0	0	10	.252
Layne	7	16	1	4	0	0	0	2	.250
Ortiz	25	96	14	24	0	1	3	15	.250
Spence	30	118	18	29	5	0	5	17	.246
Wynn	13	24	1	4	1	0	0	0	.167
Niggeling	6	18	1	3	0	0	0	1	.167
Haefner	5	11	0	0	0	0	0	0	.000
Ullrich	2	2	0	0	0	0	0	0	.000
Valdes	1	1	0	0	0	0	0	0	.000
Gomez	2	0	0	0	0	0	0	0	.000

PITCHING

	G.	IP.	H.	Bb.	So.	Gs.	CG.	W.	L.
Leonard	5	34	33	2	4	5	3	4	0
Niggeling	6	50	44	22	19	6	4	2	1
Wolff	7	43⅔	48	13	20	6	3	[illegible]	[illegible]
Haefner	5	41	34	9	13	5	4	3	2
Wynn	11	51⅔	52	21	24	7	4	2	4
Carrasquel	5	15	18	6	5	1	0	1	2
Ullrich	2	4⅔	7	2	1	0	0	0	0
Lefebvre	1	⅓	1	0	0	0	0	0	0
Candini	8	29	35	22	8	0	0	0	3

Gray Call Wins by Photo at Charles Town

Jockey Kirk Beats Choice To Pay $6

By Walter Haight
Post Staff Writer

Charles Town, W. Va., May 24.—alter Mountain's Gray Call, an udley Farms' castoff, showed a t of stretch drive here this afternoon to win a photo finish of the th race, best offering on the Wednesday program. A crowd of 000 saw the son of Belfonde, ained by John Hartnett, the veteran English conditioner, have a ck the better of J. M. Rogers' ord Loudoun in a thrilling bat e to the wire.

Lord Loudoun was installed the vorite in the field of eight going er the "Charles Town course" of 0 feet more than six furlongs. ray Call was second choice and id $6. The son of Belfonde and Ann was clocked in 1:17 2-5.

ckey Kirk Up

Jockey Woodrow Kirk steadied ray Call within striking distance the early stages. Lord Loudoun, cent winner of a shorter race re, shook off Louis L. to open a od advantage on the backstretch. ord Loudoun was running easily ntering the stretch when Gray all began his drive. Jockey Butsy ernandez put Lord Loudoun to ressure, but the gray horse was t to be denied and won going way for the first victory of his career.

The daily double paid $19.60. E. Nicodemus' Sea Pilot won the st race at $7.80 and H. G. Tonkins's Oomph took the second at .20.

W. Keegan's Fair Hero unseated ckey Leon Garrett and then ashed through the fence. He was ratched and all bets, as well as l tickets in double off Sea Pilot, ere refunded.

Between races—Jockey Ralph Boo) Kirk has been suspended or rough and incompentent riding in yesterday's feature race board Scotch Age . . . That eaves only one of the Kirk boys n action, Woodrow . . . Carson is till on the ground as the result f his accident at Pimlico . . . im Milton, veteran starter on Maryland's major tracks, will erve as a stewart at the Hagerstown meeting opening July 11. . . Jockey Buddy Root may ride ut the meeting here . . . He as a stake engagement at Delaware Park on Monday but expects to return here on Tuesday. . . He is leading the riders here by a wide margin . . . Clifton W. White, president of Cumberland, was a visitor . . . A brand new rider was in action today, C. Coker, under contract to W. C. Pickett and an apprentice . . . Phil Simms, now in the Army is returning to Fort Riley, Kans. . . He lost his last horse yesterday when Pearson and Sha claimed Silver Beam for $1050. . . Harold Holland is doing a nice job of starting here . . . John Morrissey, the regular starter here, is now in the Army t Camp Blanding, Fla.

Hawthorne

Entries

By the Associated Press

1—¾; $1500; 2-year-olds; claiming.			
d Tack	116	My Grace	113
rialet	113	*Bolo Grey	108
ss Stage	113	*Chinese Maid	108
Hater	113	Vinita Upset	116
2—¾; $1500; 4-year-olds up; claiming.			
ince Sang	113	*Anxiety	105
Jock	116	Might Step	113
al Ann	105	Hills Palm	115
Huh	108	Brown Mask	116
3—¾; $1500; 3-year-olds up; allowances.			
arjorie S.	113	Don Miller	110
ummed Up	108	Just for Fun	115
lack Fire	108	Highthorne	120
uloc	100	*Don Devito	113
usty	113	Just Dawn	112
rown Mate	113	*Monks Memo	120
ptain Fury	118	*Hasty Kiss	108
4—¾; $1500; 2-year-olds; allowances.			
n City	114	Donna Brand	111
ide	114	Ben Jack	114
retty Tiger	111	Misty Fox	114
rmy March	108	Golden Count	114
ldina Streak	114	Icangetit	114
nita Major	111		
†Grant Thorn entry.			
5—6½; $1500; 4-year-olds up; all'ances.			
se Don	110	Port Harmony	108
erty Pan	112	Winter, Rules	112
y Brand	109	Huri Hom Hari	116
izzle	114		
6—6½; $1500; 3-year-olds up; all'ances.			
pnard	116	*Yar	111
anopolis	110	Sameron	116
ening Bid	112	Last Gold	112
rombus	114	*Cabin Creek	105
7—1-70; $1500; 3-year-olds; allowances.			
ne T.	105	Papaloi	110
olos Choice	107	*Robins Crown	105
Cup Cake	105	Captain Eddie	110
ke Box	116	Transfran	110
8—1 1/16; $1500; 4-year-olds up; claiming.			
reville	111	Poet Laureate	116
nonymous	116	Valdina Pop	111
ery True	111	*Little Field	101
ivate Howie	116	*My Crest	106
ngle Moon	111		

*Apprentice allowance claimed.

AWTHORNE SELECTIONS (Fast)
1—My Grace, Bolo Grey, Vinita Upset.
2—Brown Mask, St. Jock, Anxiety.
3—JUST FOR FUN, Monk's Memo, Brown ate.
4—Ben Jack, Guide, Misty Fox.
5—izzle, Winter Rules, Huri Hom Hari.
6—Yar, Topnard, Sameron.
7—Captain Eddie, Papaloi, Bolo's Choice.
8—Jungle Moon, Private Howsie, Valdina .
—Louisville Times (AP).

Results

1—1 1/16; $1500; 4-yr.-olds up; claiming.
ssa, 111 (Martin) 5.20 3.60 3.00
ountry Miss, 106 (Haynes) ... 10.20 6.80
nnens Banner, 118 (Pena) 8.80
Mischief Afoot, Pennsburg, Gentle Savage, erry T. also ran. Time, 1:47⅗.
2—¾; $1200; 3-yr.-olds up; claiming.
r Borne, 105 (Th'nburg) 40.00 10.00 7.40
Doubt Not, 118 (Morrisey) 4.20 5.60
Lookout Rascal, 113 (Martin) ... 3.60 4.20
Technician, Alacyon, Total, K. C. Gal, ok Plate also ran. Time, 1:14.
*Dead heat for second.

DAILY DOUBLE PAID $229.40.

3—¾; $1500; 3-yr.-olds; claiming.
ir Sand, 104 (Freeman) .. 14.00 6.00 3.60
man Red, 112 (Morrisey) 6.60 4.00
ldina Seer, 114 (Grohs) 3.20
Aunt Sis, Rockwood Jean, Intellect, Door ck also ran. Time, 1:13⅘.
4—¾; $1500; 4-yr.-olds up; claiming.
num, 112 (Pena) 10.80 5.60 3.40
dy Liberty, 109 (Allgaier) ..., 9.40 5.40
nny Fortress, 100 (Grohs) 3.20
Sales Talk, Anthem, Liberty Flash, itch Again also ran. Time, 1:12⅘.
5—¾; $1500; 3-yr.-olds; allowances.
owdered Milk, 110 (Thornburg) 60.40 28.60 9.60
dMall, 112 (Scabo) 10.00 6.20
heavearal, 105 (Haycock) 6.00
Valdina Data, Valdina Gino, My Night, ark Song, Sweeping Ahead also ran. ime, 1:13⅕.
Droll Co, uarterback also ran.
6—1-70; $1500; 3-yr.-olds up; allowances.
ch Act, 116 (Allgaier) .. 11.20 4.40 2.40
ppy Sea, 116 (Scabo) 4.20 2.40
ll Cry, 117 (Martin) 2.20
7—1-70; $1500; 3-4 yr.-olds; allowances.
d Birthday, 110 (Bodiou) 7.40 4.40 3.00
ley Bay, 115 (Gillespie) 4.80 3.20
Francis, 108 (Grohs) 2.40
Ethelda, Care, Glenwood Boy also ran.
8—1-70; $1500; 3-yr.-olds up; claiming.
atent, 111 (Gillespie) 10.40 5.40 4.20
eied, 112 (Morrisey) 5.80 4.60
tter V., 100 (Grohs) 4.40
Tea Byers, Macjames, Owasse also ran.

Man's Shell for Girl Crew

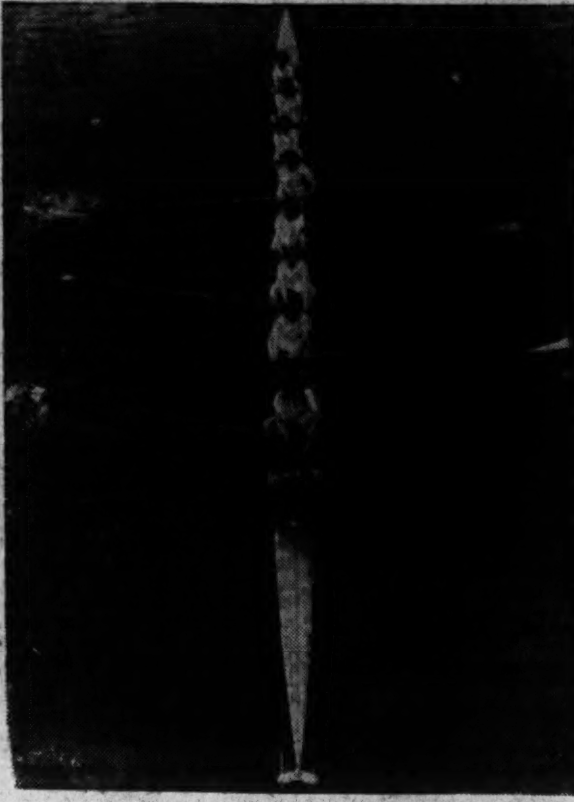

Associated Press WIREPHOTO
Radcliffe is believed to be the only women's college which uses the regulation sweeps (12 feet long) and 60-foot racing shell. The girls began spring training yesterday on the Charles River, Cambridge, Mass. But who will they race?

Charles Town Charts

WEDNESDAY, MAY 24, 1944—By Walter Haight.
Weather Cloudy, Track Fast.

FIRST RACE—About 7 furlongs. Purse, $6000; claiming. For 4-year-olds and upward. Start good. Winner, E. A. Nicodemus. Value to winner, $425. Time, 1:25.

Post.	Horses.	¼	½	Str.	Fin.	Strt.
3	Sea Pilot	1^2	1^3	1^3	1^1	$2.90
2	Lit Up	$4^{1/2}$	3^2	2^2	2^4	1.00
7	Walter Light	2^2	$2\frac{1}{2}$	3^2	3^2	5.30
4	John's Buddy	6^8	5^1	4^4	$4^{1\frac{1}{2}}$	14.10
1	Heel Dust	7	7	$5\frac{1}{2}$	5^8	8.60
6	Persian Queen	3^1	$4\frac{1}{2}$	6^8	6^8	24.00
5	Del Charm	5^3	6^5	7	7	124.30

Two-dollar mutuels paid:
SEA PILOT (Grant) 7.80 2.80 2.60
LIT UP (Root) 2.60 2.60
WALTER LIGHT (W. Kirk) 2.80

SECOND RACE—About 4½ furlongs. Purse, $600; claiming. For 4-year-olds and upward.) Start good. Off at 1:37½. Winner, H. G. Tonkins. Value, $425. Time, 0:49⅘.

Post.	Horses.	¼	½	Str.	Fin.	Strt.
2	Oomph	2^1	$1\frac{1}{2}$	1^{hd}	1^2	$1.10
7	Patland	1^{hd}	2^2	2^8	2^4	1.50
3	Half Inch	3^1	3^1	3^1	3^1	5.60
4	Nutmeg Lass	6^2	5^1	4^2	$4\frac{1}{2}$	94.00
5	Pickwick	$4\frac{1}{2}$	$4\frac{1}{2}$	5^3	5^6	37.60
1	Sea Customer	7	7	7	6^1	85.20
6	Star Fantasy	5^{nk}	6^3	6^5	7	19.60

Two-dollar mutuels paid:
OOMPH (W. Kirk) 4.20 2.40 2.20
PATLAND (Root) 2.40 2.20
HALF INCH (Bletzacker) 2.20

DAILY DOUBLE PAID $19.60.

THIRD RACE—About 4½ furlongs. Purse, $600; allowances. For 2-year-olds. Start good. Off at 2:12. Winner S. H. Rogers, jr. Value to winner, $425. Time, 0:52⅗.

Post.	Horses.	¼	½	Str.	Fin.	Strt.
6	Two Down	4^1	3^{nk}	2^2	1^{ns}	$4.00
4	Happy Moose	2^1	1^{nk}	1^1	2^3	9.80
3	Break Me Down	7^1	6^2	6^4	3^2	4.60
8	Tacaro Identy	3^1	4^1	4^{nk}	4^{nk}	†5.90
5	Glaster	5^3	5^2	5^{hd}	5^2	1.60
1	Wake Bright	$1\frac{1}{2}$	$2\frac{1}{2}$	$3\frac{1}{2}$	6^4	9.20
2	Clifton's Peggy	8	7^1	7	7	43.90
7	Tacaro Sunted	$6\frac{1}{2}$	8	‡	‡	†

†E. T. Chewning entry.
‡Eased up.

Two-dollar mutuels paid:
TWO DOWN (Palumbo) .. 10.00 5.60 3.60
HAPPY MOOSE (W. Kirk) 7.00 4.40
BREAK ME DOWN (Hernandez) 3.60

FOURTH RACE—Six and one-half furlongs. Purse, $600; claiming. For 3-year-olds and upward. Off at 2:41½. Winner, J. L. Friedman. Value, $425. Time, 1:21⅘.

Post.	Horses.	¼	½	Str.	Fin.	Strt.
4	Mr. Secretary	2^2	1^{hd}	1^{nk}	1^{nk}	$2.10
7	Remolee	1^{nk}	2^2	2^3	$2\frac{1}{2}$	2.10
1	Crimson Lancer	5^1	$3\frac{1}{2}$	3^2	3^2	31.90
5	Lady Jaffa	3^1	5^1	$4\frac{1}{2}$	4^{hd}	2.20
6	Myrtle M.	4^{nk}	4^1	5^2	5^2	26.40
2	Donarose	6^4	6^5	6^5	6^2	14.90
3	First Party	7	7	7	7	57.90

Two-dollar mutuels paid:
MR. SECRETARY (B'acker) 6.20 3.40 3.40
REMOLEE (Dufford) 3.20 3.00
CRIMSON LANCER (Coker) 7.00

FIFTH RACE—Charles Town course. Purse, $700; allowances. For 3-year-olds. Start good for all but JACKINA. Off at 3:17. Winner, W. Mountains. Value, $525. Time, 1:17⅖.

Post.	Horses.	¼	½	Str.	Fin.	Strt.
2	Gray Call	3^1	2^1	2^2	1^{nk}	$2.00
7	Lord Loudoun	$1\frac{1}{2}$	1^2	1^1	2^3	1.30
6	Strolling Lee	5^3	6^8	4^1	$3\frac{1}{2}$	19.40
1	Dick	$4\frac{1}{2}$	4^{nk}	$3\frac{1}{2}$	$4^{1\frac{1}{2}}$	15.30
5	Tacaro Pilate	6^4	5^1	5^1	5^2	31.90
8	Jackina	7	7	7	6^8	23.70
3	Louis L.	2^1	$3\frac{1}{2}$	6^4	7	8.00
4	Fleetest	†				13.50

†Eased up.

Two-dollar mutuels paid:
GRAY CALL (W. Kirk) 6.00 3.40 3.60
LORD LOUDOUN (Hernandez) .. 2.60 2.60
STROLLING LEE (Palumbo) 5.80

SIXTH RACE—Charles Town course. Purse, $600; claiming. For 3-year-olds and upward. Start good. Off at 3:51½. Winner, E. B. Lee. Value, $425. Time, 1:16⅗.

Post.	Horses.	¼	½	Str.	Fin.	Strt.
2	Chop Sticks	$1\frac{1}{2}$	1^1	1^2	1^1	$1.30
5	Singing Steel	6	$5\frac{1}{2}$	4^{nk}	$2\frac{1}{2}$	14.00
4	Dizzy Heights	5^1	6	5^3	3^{hd}	20.10
1	Stella's Sun	2^2	2^2	2^1	4^1	5.50
3	Oldwick	4^1	4^1	3^1	5^8	4.20
6	Gay Player	3^1	$3\frac{1}{2}$	6	6	3.30

Two-dollar mutuels paid:
CHOP STICKS (Hernandez) 4.60 3.20 2.60
SINGING STEEL (Palumbo) 7.40 3.80
DIZZY HEIGHTS (Hadry) 7.00

SEVENTH RACE—Charles Town course. Purse, $700; allowances. For 3-year-olds. Start good. Off at 4:24½. Winner Virginia Waple. Value, $525. Time, 1:17⅘.

Post.	Horses.	¼	½	Str.	Fin.	Strt.
1	Glorious Sec	1^2	1^2	1^1	$1\frac{1}{2}$	$1.10
4	Leo's Lorraine	$2\frac{1}{2}$	$2\frac{1}{2}$	$2\frac{1}{2}$	2^3	2.80
3	Postwar Style	4^3	3^{nk}	3^3	3^8	5.10
7	Garand	8	8	8	4^{nk}	201.00
6	Exploit	6^{nk}	7^2	6^2	5^{nk}	59.70
2	Beneva	5^4	5^2	5^6	6^2	9.40
5	High Sir	3^{nk}	4^4	4^3	7^3	23.10
8	Late Slip	7^2	$6\frac{1}{2}$	$7\frac{1}{2}$	8	16.40

Two-dollar mutuels paid:
GLORIOUS SEC (H'nandez) 4.20 2.40 2.40
LEO'S LORRAINE (Root) 3.20 2.60
POSTWAR STYLE (Edens) 3.20

EIGHTH RACE—One and one-sixteenth miles. Purse, $700; allowances. For 4-year-olds and upward. Start good. Off at 4:56. Winner, Mrs. C. D. Toothman. Value, $525. Time, 1:46⅕.

Post.	Horses.	¼	½	Str.	Fin.	Strt.
2	Guerrilla	$2\frac{1}{2}$	2^1	$1\frac{1}{2}$	1^{hd}	$1.00
1	Molasses Mibs	3^1	3^1	2^1	2^2	3.80
4	Five o' Four	4^{hd}	4^3	3^1	3^8	6.00
5	Balloter	5	5	5	4^1	3.30
3	Buck Langhorne	1^1	1^1	4^3	5	16.40

Two-dollar mutuels paid:
GUERRILLA (Root) 4.00 2.40 2.20
MOLASSES MIBS (Grant) 3.80 3.00
FIVE O' FOUR (Reed) 2.60

Belmont Entries and Results

Entries

By the Associated Press

1—⅞; $2000; 4-year-olds up; claiming.			
*The Killer	116	Manola	119
Clodion	115	Frontier Jane	113
She Dast	116	*Espuela	101
Jotun	115	Roman Governor	115
Powerhouse	115	Volitant	121
*Mack's Prince	115	Family Doc	115
Grand Party	121	*General Jack	113
*Marogay	116	Joe Burger	119
La Joconde	113	Fighting Mac	113
*Bollinger	115	*Good Stymie	116
2—⅝; $2000; 2-year-olds; claiming.			
Josephine	108	*Fijord	106
Titian Miss	113	Special Pet	108
Watch Henry	113	*Blenco	111
Kaohi	108		
3—Ab. 1½ m.; $2500; 3-year-olds up.			
†Raylywn	143	Kennybunk	147
Royal Ruby II	139	*Peat Moss	130
American Wolf	143	‡Guinea Club	147
§Nayr	145	†The Beak	145
‡Yankee Chance	142	§Flying Friar	147
Rice Cake	147	*Fleet Fox	130
*Air Marshal	132		

†Mrs. F. A. Clark entry.
‡J. E. Sedlmayer and H. A. Luro entry.
§Mrs. E. D. Weir and Rokeby Stable entry.

4—¾; $2500; 3-year-olds; allowances.			
Bibelot	113	Topsy Ann	108
*Magic Heels	108	Scotch Irish	113
P T Boat	108	Rosy Cheek	108
Scotch Mound	108	Little Milly	108
Sirlette	108	Smart Sheila	113
*Still Blue	113	Pollyanders	108
Cattachiptico	108	Dark Maiden	108
Iron Maiden	108		
5—4½; $2200; maiden 2-year-olds.			
†Bodart	116	Paricutin	116
†Yankee Clipper	116	Chief Barker	116
Meangen	116	Cacho	116
Algahad	116	*Copito	111
Time Flies	116	Sea Swallow	116
Expediter	116	‡Lloys	116
‡Hedron	116	Introvert	116
§Baron Jack	116	Crackerdust	116
§Pentagon	116	Stager	116
Burning Dream	116	Father Neptune	116
Sea Raft	116	In the Wings	116
The Wing	116		

†Mrs. R. D. Patterson and J. C. Clark entry.
‡Mill River Stable entry.
§Longchamps and Howe Stable entry.

6—1 1/16; $5000; 3-year-olds up; handicap.			
Wait A Bit	118	Princequillo	121
First Fiddle	126	Swimmin' Hole	106
7—¾; $4000; 3-year-olds; allowances.			
*Comanche Peak	111	Joey B.	113
*Stronghold	111	Kaytee	113
Tambo	116	*Yodeler	108
Bull Dandy	116	Ariel Flight	116
Booiana	115		
8—1½; $2000; 4-year-olds up; claiming.			
*Muffled Drums	107	*Samuel D.	109
*Alca-Gal	108	Shaun G.	119
*Busy Man	109	Nebraska	114

*Apprentice allowance claimed.

BELMONT SELECTIONS (Good)
1—Marogay, The Killer, Joe Burger.
2—Blenco, Watch Henry, Fijord.
3—No selections.
4—BIBELOT, Scotch Irish, Smart Sheila.
5—Algahad, Hedron, Expediter.
6—Wait a Bit, First Fiddle, Princequillo.
7—Booiana, Bull Dandy, Kaytee.
8—Busy Man, Shaun G., Nebraska.
—Louisville Times (AP).

Results

1—⅞; $2000; 4-year-olds up; claiming.
Singing Heels, 121 (Atk'son) 10.60 5.10 4.20
Miss Mary Jane, 116 (Arcaro) .. 3.60 4.20
Arrive on Time, 108 (Permane) 6.00
Sight, *Holiday Spirit, Sting Pal, At Play, *Pollenator, Valdipa Lord, Listing, Black Thrush, *Chalara, Psychiatrist, Bright Argosy also ran. Time, 1:25 3-5.
*Field.
2—⅝; $2000; 2-year-olds; claiming.
Soulful, 110 (Longden) ... 9.60 5.80 3.20
Sevensfive, 111 (Atkinson) 13.00 4.90
Copacabana, 116 (Arcaro) 2.40
Uncle Leslie, Bee Twentynine, Reason, John's Bird also ran. Time, 1:00.

DAILY DOUBLE PAID $82.70

3—¾; $2500; 3-year-olds; Seaford, (D).
Jean Miracle, 105 (Perm'e) 10.70 5.10 4.00
Chance Mate, 115 (Longden) ... 6.40 4.70
Enlistee, 103 (Fischer) 8.70
Bud Grey, Col. Steve, *J. J. Lynch, Free Dutch, Brinks, Docdonough, Bell-the-Cat, Lawrinson, Tit Tat Toe, *Sixteen Cents, *Mad Anthony also ran. Time 1:12.
4—4½; $2200; 2-year-olds; maiden.
Suresa, 115 (Gilbert) 3.60 3.00 2.90
Pinup Girl, 115 (Mehrtens) ... 7.70 5.80
Lucky Aunt, 115 (Dodson) 13.30
Sand Castle, Home Display, Winter Song, Bird of War, Blenrose, My Bessie, Needlecase also ran. Time, :53 1-5.
5—¾; $3000; 3-year-old up; handicap.
Bill Sickle, 109 (Permane) 30.10 10.90 6.80
Ramilles, 122 (Woolf) 5.00 3.60
Breezing Home, 112 (Smith) 4.40
Singing Torch, Grasshopper II, Ringmenow, Green Apples, Colchis also ran.
6—1⅛; $7500; 3-year-olds; handicap.
Lucky Draw 119 (Longden) 3.20 2.60 2.50
Bounding Home, 110 (Smith) ... 3.80 3.20
Come Now, 106 (Mehrtens) 8.40
Free Lance, Hoodoo, Pyracanth, Jovine, Galactic, Nursery Tale also ran. Time, 1:52.
7—1⅛; $2200; 3-year-olds up; maidens.
Foot Free, 112 (Mehrtens) .. 4.70 3.20 3.00
Sutton Place, 112 (Arcaro) 5.20 4.10
General War, 112 (Longden) 5.90
*Fond Friend, Copy Boy, *Bolo Wando, Bohemond, Valekie Luki, Ranging, Minstrel Song, All White, Big Me, Pallene also
*Field.

Charles Town

Entries

1—Charles Town course; $600; 3-year-olds up; claiming.			
Stanlene	105	Attallah	116
Granny Cake	111	Gold Jack	116
*Bellsoma	106	*Belfonds Boy	111
*Freetone	106		
2—Ab. ⅞; $600; 4-year-olds up; clmng.			
Miss Defiance	110	*Rolls Rough	110
½Inmate	110	Destination	110
*Sammie Jr.	110	Cheater	110
Sug	110		
3—Charles Town course; $600; 3-year-olds up; claiming.			
Fondenella	111	Morning Time	116
*Laugh and Play	111	Kate Smith	111
Plain Bill	110	June Pennant	111
Sampler	111	Gallopamile	111
4—Ab. 4½; $600; 4-yr.-olds up; clmng.			
Never Home	108	Fair Katrina	108
Toonerville	113	Honey Maid	114
*Patland	113	*Fairhaired	103
*Moalee	111		
5—1 1/16; $600; 4-year-olds up; claiming.			
Palgene	111	Some Where	111
Big Steel	116	Bagpipe	113
Lady Devine	108		
6—6½; $600; 3-year-olds up; all'ances.			
†Maecase	113	*Wise Shot	113
Don Orlan	116	Worries	110
†Victory Blue	110	Lost and Found	116
*Walter Haight	111	Discretion	116

†Friedman and Edgar entry.

7—Charles Town course; $600; 3 and 4 years old; claiming.			
Arch McDonald	110	*Princess Marka	106
Bonnie Ina	105	*Mint Play	111
Burning Step	107	Diaro	112
Molasses Betts	107	Tacaro Ned	112
Patch Party	110	Our Orphan	116
Time Burner	110	Equipped	116
8—1 1/16; $600; 4-year-olds up; claiming.			
Time Play	110	Streamer	105
Tyr	110	Eye Opener	105
Mayfair	105	Mistake	111

CHARLES TOWN SELECTIONS (Fast)
1—Gold Jack, Bellsoma, Freetone.
2—ROLLS ROUGH, Sug, Inmate.
3—June Pennant, Morning Time, Sampler.
4—Honey Maid, Moalee, Never Home.
5—Big Steel, Bagpipe, Lady Devine.
6—Walter Haight, Discretion, Maecase.
7—Burning Step, Mint Play, Patch Party.
8—Time Play, Streamer, Eye Opener.
—Louisville Times (AP).

47th Interhigh Track Meet Starts Today

The forty-seventh annual interhigh field and track meet will get under way today with trials at 3:45 p. m. and the finals tomorrow at the same time at Central Stadium. A grand total of 193 entries will represent the eight Washington public high schools.

Wilson High, last year's champion, is favored to repeat. The Green Tigers boast 48 athletes, including Bud Ewing, top local sprinter, Bill Sanders, star hurdle man among others.

Eastern, Tech and Roosevelt figure to prove the most serious threats to the Green Tigers. Tech has entered 17 lads, Roosevelt, 29, and the Ramblers, 42.

A hot rivalry is slated to take place in the meet among individual schoolboys. Throughout the season one has yet to better Bud Ewing's feats. Ewing holds the interhigh sprint record this year.

Waldman of Central, Sayers of Eastern, and Lann of Tech, are the most potent of threats to outdistance the speedy Ewing.

Mario Salvanelli of Roosevelt, has been setting the local pace in the hurdle events. His chief competition is expected from Leeth of Western and Solomon of Tech.

Johnny Colvin, high leading Wilson vaulter, will be shooting for the local scholastic record of 11-feet 6-inches. Colvin has been clearing the bar at 11-feet 4-inches during the season and is confident to better his mark. Colvin is also entered in the broad jump event.

Maury '9' to Play N. C. Champions

Norfolk, Va., May 23 (AP).—Maury High School, probable champions of the Tidewater Scholastic Baseball League, today accepted an invitation to play the Wilson, N. C. High School team, recent winners of the State Class A baseball championship. The Commodores will get their first taste of night baseball when they take the field down in the Carolina city Friday night.

It will be the second meeting of the two schools in what may be termed the "Bi-State Series." Wilson won the Carolina title last year as did Maury the Tidewater crown. The Commodores invaded the Turpentine State that year with a weakened line-up as their ace pitcher, Lefty Harrison, underwent an operation for appendicitis, and Wilson shaded the Commodores for the first win in the modern rivalry.

Izaak Walton League To Meet Next Tuseday

Arlington-Fairfax Chapter of the Izaak Walton League will hold its regular meeting Tuesday, May 30, at 8:30 p.m. at Evans Coffee Shoppe, Lee Highway and Glebe rd. Members invite all sportsmen and those interested in the outdoors to attend.

Two films, "Silver Rainbows" and "His majesty the Black Mallard," will be shown.

Binghampton Releases 3 Players to Norfolk

Binghamton, N. Y., May 24 (AP)—The Eastern baseball league's Binghamton triplets announced today the release of three players to Norfolk of the Piedmont League.

They were righthander Ray Flannagan and southpaw Ted Pfenning, pitchers, and Joe McQuillan, outfielder.

Williamson Enters National AAU Meet

New York, May 24 (AP).—Sergt. Johsua Williamson, of the Holabird signal depot, Baltimore, is one of the first to enter the National AAU track championships to be held June 17-18 at Randall's Island. He will compete in the high jump.

Bill Bennings

AT CHARLES TOWN
1—Freetone, Belfonds Boy, Granny Cake.
2—Destination, Rolls Rough, Sug.
3—June Pennant, Fondenella, Sampler.
4—HONEYMAID, Moalee, Patland.
5—Big Steel, Palgene, Some Where.
6—Mae Case, Discretion, Walter Haight.
7—Molasses Betts, Burning Step, Bonnie Ina.
8—Time Play, Mistake, Eyeopener.

Post Consensus

AT BELMONT
1—Volitant, The Killer, Marogay.
2—No selections.
3—The Beak, American Wolf, Kennebunk.
4—Magic Heels, Scotch Mound, Still Blue.
5—No selections.
6—First Fiddle, Princequillo, Wait a Bit.
7—BOOJIANA, Kaytee, Ariel Flight.
8—Nebraska, Alca-Gal, Busy Man.

AT HAWTHORNE
1—Bolo Grey, Midtack, Vinita Upset.
2—Brown Maske, St. Jock, Gal Ann.
3—Just for Fun, Highthorne, Monk's Memo.
4—Icangetit, Benjack, Valdina Streak.
5—Liberty Pan, Rosy Brand, Quizzle.
6—YAR, Sameron, Strombus.
7—June T., Transfran, Bolo's Choice.
8—Post Laureate, Grerville, Very True.

Butterfly Breaststroker

Chapel Hill, N. C. (AP).—He butterflies it all the way.

That's the secret of Jim Wildman's tying the American breaststroke record here recently.

Most swimmers find the breaststroke the most exhausting of all. But Wildman says he finds it the easiest.

There are two kinds of breaststrokes—the speedy butterfly stroke and the slower, less tiring orthodox stroke.

The average college swimmer uses the speedy stroke a lap, then the resting stroke, and so on.

Wildman manages to hold the gruelling butterfly pace by using a "short arm" recovery instead of a full stroke on the way back.

The slender speedster is a Marine trainee from Newburyport, Mass., and Rutgers.

He swam on the unbeaten North Carolina team which set a new American record of 1:32.4 seconds for the 150-meter medley relay at the Carolinas AAU meet recently. Then he came back an hour later to tie the American record of 1:15.3 for 100 meters.

Wildman also swept the 50, 100 and 200-meter titles at the last Carolinas AAU outdoor meet and swam on one relay which set an American mark and another which won the National AAU junior title.

Suspension of Don Meade Lifted by N. Y. Jockey Club

New York, May 24 (AP).—Don Meade, one of the country's foremose jockeys, ended his second longest term on the ground today when his suspension, in effect since October 29, 1942, was lifted by the stewards of the Jockey Club (New York.)

The 31-year-old South Dakota born rider was suspended 19 months ago on a charge of collusion with Herb Lindberg, another jockey, in a Handicap race at Jamaica. Lindberg's suspension was lifted at the end of 1942 but Meade was denied a riding license in 1943 by the Jockey Club stewards and then lost an appeal to the New York State Racing Commission.

JOCKEY DON MEADE

Meade, the country's No. 1 rider in 1939 and '41 and winner of the Kentucky Derby on E. R. Bradley's Brokers Tip in 1933, started riding on the big time tracks some 15 years ago.

In 1936 he was barred from riding in Florida for violation of rules of racing, and other States concurred in the action of the Florida State Racing Commission. He made several attempts to have his suspension lifted but it was not until August 12, 1938 that the Florida racing body permitted him to again ply his trade. The following spring he was granted a license to ride on New York and Maryland tracks.

He signalized his return to the saddle by riding 255 winners and again topped the jockeys in 1941 with 210 victories.

Virginia Tops Aircraft Nine

Charlottesville, Va., May 24.—Virginia's baseball team defeated the Carrier Aircraft Service Unit team from Norfolk here today, 4 to 2, to maintain its clean slate of victories in home games.

Starting twirler for the Cavaliers was Richard, big right-hander from Texas A. and M., who blanked the visitors for seven innings. C. A. S. U's two runs in the last two frames were made off Hank Neighbors.

Schrick, C. A. S. U's giant southpaw, yielded 10 hits, four of which were doubles.

Both teams fielded sharply throughout. Spectacular catches were made by Wilcox of Virginia, and by Robinson and Lucas for the visitors.

CASU.	AB	H	O	A	Virginia.	AB	H	O	A
Myers,2b.	4	0	6	0	Turp,cf	4	0	2	0
Lucas,1b.	4	0	4	1	G'odman,ss	4	3	0	1
Cumby,ss.	3	0	3	1	Wilcox,3b.	4	0	2	2
Roberts,rf	3	1	0	0	Bryan,1b.	4	1	9	0
R'binson,lf	4	0	5	1	Jarecke,c.	4	2	4	0
Wilkitus,cf	4	1	3	0	Babyak,rf.	4	1	2	0
C'apter,3b	2	1	2	2	Hawkes,lf.	2	1	4	0
Stewart,c.	3	1	1	0	Derian,2b.	3	1	4	2
Schrick,p.	2	0	0	0	Richard,p.	3	1	0	2
					N'ghbors,p	0	0	0	0
Totals	29	4	24	5	Totals	32	10	27	7

CASU	0 0 0 0 0 0 0 1 1—2
Virginia	0 0 1 0 0 1 0 2 x—4

Runs—Cumby, Wilkitus, Goodman (2), Jarecke, Hawkes. Errors—Myers, Chapter. Two-base hits—Roberts, Goodman (2), Jarecke, Richard. Sacrifice—Schrick. Double plays—Robinson to Myers to Chapter, Lucas to Cumby to Myers, Richard to Derian to Bryan. Left on bases—CASU, 3; Virginia, 5. Base on balls—Schrick, 2; Neighbors, 2. Strikeouts—Schrick, 2; Richard, 3. Hits—Richard, 2 in 7; Neighbors, 2 in 2. Hit by pitcher—Richard (Roberts). Wild pitch—Schrick. Umpires—Costello and Bodnarik. Time—1:45.

W.-L. Rallies, Beats Mount Vernon, 8-6

Washington-Lee High-s baseball team rallied for three runs in the ninth inning yesterday to defeat Mount Vernon High, 8-6, at W.-L. Jack Granger pitched his eighth victory of the season.

Mt. Vernon	000 000 100—1	6	3
W-L	000 000 003—3	8	2

Crump and Roberts; Granger and Druckenmiller.

Absent-Minded Coach Steals Second, Too

Aberdeen, Md., May 24 (AP).—Soldiers at the Aberdeen Proving Ground have their own nomination for the most absent-minded baseball coach.

Tech. Sergt. T. M. Collins got on first base in a camp game the other day, saw the steal signal flashed and high-tailed it for second. He made it in a cloud of dust.

When he picked himself up he found the first base coach standing right beside him, puffing slightly, but happy. Acting on his own signal, the coach had stolen second too.

Cubs Farm Two Pitchers To Nashville Club

Chicago, May 24 (AP).—The Cubs have released Garth Mann and Johnny Burrows, both right-handed pitchers, to the Nashville Southern Association club on option.

Mann, 25, won 18 games for Montgomery in the Southeastern League in 1942, but was out of baseball last year.

Burrows, 30, was in 23 games as a relief pitcher for the Cubs last year, winning none and losing two. Neither has seen much service this year.

BASEBALL
Navy, 2; Columbia, 1 (10 innings).
Michigan, 1; Fort Custer, 0.

Lots of Luck For Voiselle—Its All Bad!

New York, May 24 (AP).—If you have a four-leaf clover or a rabbit's foot, you might send 'em to Bill Voiselle, hard-luck hurler for the New York Giants.

The long, lean, lanky lad from Ninety-Six, N. C., made his big league debut with three straight wins—but since then has dropped six in a row. But you can't blame Bill's pitching.

For the six consecutive setbacks the 6-foot 4-inch Southerner has allowed only five earned runs for a .918 average, but 15 Giant errors have booted in a dozen unearned ones. And while his mates were donating 12 markers to the opposition, they were scoring only seven for themselves.

Until Ducky Medwick belted home two runs in the third frame last night against Brooklyn, the Giants had failed to get a marker for Voiselle for 20 straight innings. The two runs were futile, however, for Johnny Rucker dropped a fly ball with two out in the ninth to let two scampering Dodgers race across the platter for a 3-to-2 victory, after it looked as if Voiselle had a 2-1 conquest in his hip pocket.

That's the way things have been going for the big fellow. At Philadelphia, May 2, Johnny Kerr and Ernie Lombardi erred to put three men on in the ninth, and Medwick misjudged a fly which went for a base-clearing triple. On May 6 at Boston, George Hausmann bobbled a guy to first, and the runner raced to third when Nap Reyes waited vainly for a bunt to go foul, that tally winning the game. At Cincinnati, May 10, Medwick dropped a fly and a throw got away from Reyes as the Reds scored two unearned runs. At Pittsburgh, May 14, and at St. Louis, May 20, the Giants failed to score a run for Voiselle.

Then came last night's last inning blowup at Brooklyn.

But is Bill Voiselle getting discouraged?

You can bet your life he is!

Freak Baseball Contest Ends With 28-1 Score

Chicago, May 24 (AP).—Here's a baseball game that gets a vote as a "freak" contest.

The Kelly High School team scored 12 runs in the first inning in yesterday's encounter against Phillips and then added 16 more in the second frame.

That was enough runs, Kelly's coach decided, so the Kelly players didn't bat any more. Phillips managed to get one run across before Kelly retired 15 men and the game ended, 28-1.

Legion to Resume Baseball Program

Norfolk, Va., May 24 (AP).—Joining the revival of sports that has marked this the third year of war, State American Legion officials wil lresume their Virginia baseball program, it was learned today.

The program was abandoned on a State basis last year because of war-time obstacles. Norfolk, however, did eld a team which played independently but was not able to qualify for National competition.

This year entries are expected from Portsmouth, Richmond and Danville.

Records & Goldsborough, Inc.
BALTIMORE, MARYLAND
ESTABLISHED 1885
THE STRAIGHT WHISKIES IN THIS PRODUCT ARE 6 YRS. OR MORE OLD

Ol' Mollis, Rabbit's Foot And All, Arrives Today

Bringing along the rabbit's foot he always carries and his new pair of shoes, ol' Tommy Mollis moves in from Baltimore today for his final bit of training before facing Rocky Graziano Monday night in Promoter Joe Turner's opening fistic feature of the summer season at Griffith Stadium.

Mollis will train daily at Turner's Arena—his good luck spot—and ras put in an order for three of the roughest sparring fates available. Ol' Tom knows he will face a tough job Monday night and he wants to sharpen up his boxing eye against the strongest sparmates he can find.

In his last District appearance, the colorful old war worker from bition to outfox and outbox George (Red) Doty after the latter had kayoed him in Boston.

Many an oldtime ringside in Washington declared it was one of the classiest exhibitions of boxing they have seen in a long while.

Graziano is conditioning at tillman's gymnasium in Gotham, where he has the benefit of a big staff of sparring partners. His handlers plan Sto bring him to Washington aturday.

Freddie Russo, hard-punching New York featherweight who kayoed Lee Q. Murray, jr., here and just whipped Mike Belloise, former world featherweight champion, in Elizabeth, N. J., will arive Saturday to battle Johnny Cookfield on Monday's card.

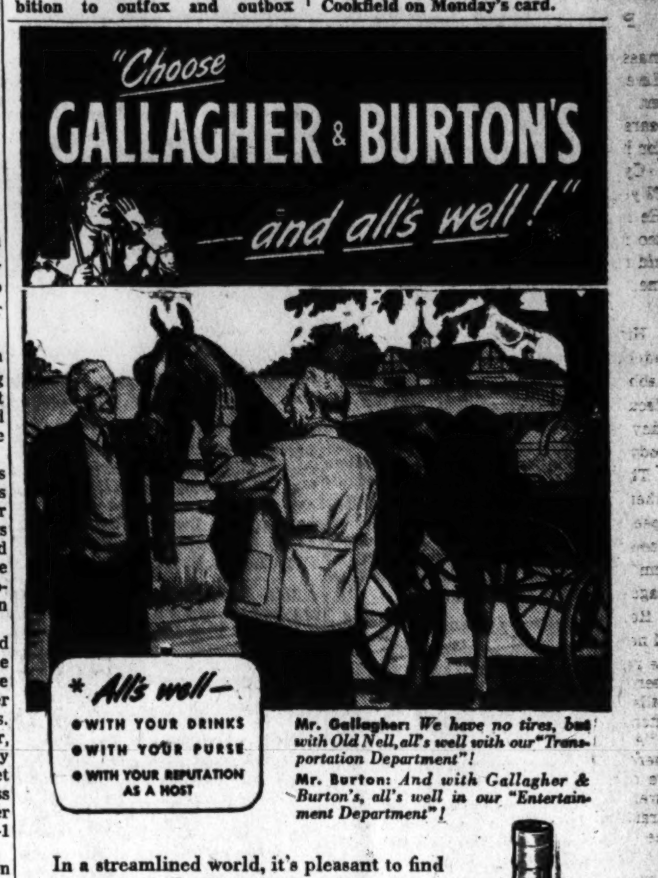

Mr. Gallagher: We have no tires, but with Old Nell, all's well with our "Transportation Department"!
Mr. Burton: And with Gallagher & Burton's, all's well in our "Entertainment Department"!

In a streamlined world, it's pleasant to find something as old-fashioned as Gallagher & Burton's. And it's good to know that in the future, as in the past, Gallagher & Burton's will remain steadfastly a standard of whiskey goodness. (If your dealer runs short, please be patient until new supplies arrive).

GALLAGHER & BURTON'S
BLENDED *Black Label* WHISKEY
Gallagher & Burton, Inc., Baltimore 3, Maryland • BLENDED WHISKEY 62% Grain Neutral Spirits, 86.8 Proof

You don't see this brand of tennis today

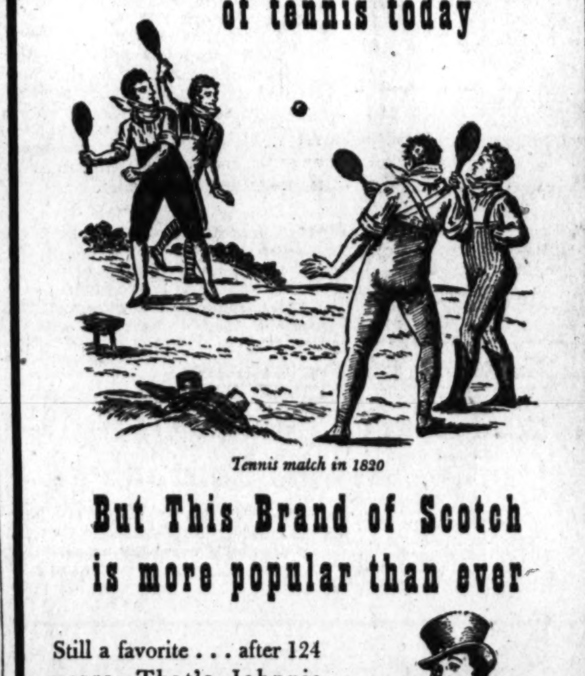

Tennis match in 1820

But This Brand of Scotch is more popular than ever

Still a favorite . . . after 124 years. That's Johnnie Walker, distinctively smooth and mellow. Ask for this fine scotch next time!

Popular Johnnie Walker can't be everywhere all the time these days. If occasionally he is "out" when you call . . . call again.

BORN 1820
Still going strong

JOHNNIE WALKER
BLENDED SCOTCH WHISKY
RED LABEL Both 86.8 Proof BLACK LABEL
CANADA DRY GINGER ALE, Inc., New York, N.Y.
Sole Importer
BUY UNITED STATES WAR BONDS AND STAMPS

HOPE RIDINGS MILLER

Washingtonian Cites Home Case of Antagonism As Her Maid Bursts Into Tears, Then Quits; Others Thrown Into Spotlight by World News

THE RECENT all-out Allied move to halt Swedish ball-bearing shipments to Germany, and the inquiry launched by the Treasury and the Alien Property Custodian regarding the 10-million-dollar SKF ball-bearing plant in Philadelphia bring into the spotlight a number of persons prominent in the Washington scene.

First, of course, are Mr. and Mrs. William L. Batt, the former of whom is president of American SKF. Vice chairman of the War Production Board, Mr. Batt has been here since 1940; was one of the first strong advocates of unrestricted aid to Russia; has made numerous trips to Moscow and London, and feels as strongly as does anyone else that Sweden should end shipments of ball-bearings to Germany.

William L. Batt

He is convinced, however, that widespread rumors of Nazi control of SKF are Nazi propaganda moves to retard American production.

Mr. Batt was on the Nazi blacklist long before this country declared war on Germany. Brought into Government service at the suggestion of W. Averill Harriman, he was one of the initial advocates of the need for converting peace plants into war plants . . . and that was a couple of years before most Americans would admit, even to themselves, that war with Germany was inevitable.

ONE OF WASHINGTON'S most attractive hostesses—she looks enough like Claudette Colbert to be her sister—Mrs. Batt joined her husband here shortly after the fall of France . . . and was no sooner settled in her Georgetown home than she discovered German antagonism to her husband.

A German-American girl applied for a job as chambermaid. Her references were of the best, and she had completed a course in kindergarten training. Mrs. Batt had a grandchild staying with her at the time. The applicant seemed ideal for the job, and she was engaged. A week later Mrs. Batt went to visit relatives in Indiana, and when she returned she had good reports of the new maid from other members of the domestic staff.

Imagine her surprise when the first time she saw the maid again, the latter informed her, "I'm going to leave."

"You're leaving? I'm sorry. I've heard such good reports of your work in my absence."

The maid burst into tears; sobbed violently for several seconds. "You hate me, don't you?" she finally asked.

"Hate you?" Mrs. Batt could hardly believe her ears. "What on earth do you mean? Why should I hate you?"

"I've been warned," was the reply, "that all SKF people hate Germans! I can't find anything wrong with Mr. Batt, and I think you are wonderful. But I can't work for you. I've been warned . . ."

A MODEST WOMAN with a tendency to retire to the background and give all the spotlight to her husband and their five grown children, Mrs. Batt has shied away from the camera lenses in this picture-conscious city so often that few news photographers know her.

At a Soviet Embassy party back in the Litvinoff days, a brace of cameramen kept bulbs flashing continuously on the receiving line. Mr. and Mrs. Batt and one of their sons were greeting the Ambassador when a photographer approached and asked her to step out of the line "so we can get a picture of Mr. Batt and his family."

It is probably because Mrs. Batt has the blood of martyrs in her veins that she is a confirmed champion of the underdog. Just now one of her chief intrests is the Emergency Committee to Save the Jewish People of Europe, an organization of which both she and Mr. Batt are directors.

That's just the kind of thing her ancestor, George Burroughs, noted figure—and martyr—in the Salem witchcraft trials, would have joined and promoted. A graduate of Harvard in 1650, he was a rector of a church in Salem at the time when Mercy Lewis started the witchcraft rumors that spread like wildfire.

Burroughs himself was a victim, but his death by hanging stopped the hideous procedure, for he repeated the Lord's Prayer to the end before he died . . . thus convincing spectators that he was innocent.

THERE ARE THREE married daughters in the Batt family, and two sons who are in the European theater of war. The eldest boy, William Batt, jr., who gave up his job as special assistant to W. Averill Harriman in the American Embassy in London, to join the Army as a private, is now a captain. Robert Batt is a lieutenant.

Mrs. Batt, by the way, recently received an official invitation from the Soviet Vice Commissar, second only to Stalin, to visit Moscow. Whether she will go is on the lap of the gods . . . or rather, the State Department.

Frequent visitors to Washington in recent years have been two foreign-born persons, one of whom has been strongly under suspicion since the investigation of SKF began. They are Count and Countess Von Rosen, who came to this country and settled in Philadelphia soon after the Nazi invasion of Norway. Both feared that Sweden would be invaded next.

Count Von Rosen, whose family has lived in Sweden for more than 200 years, was with the Swedish company of SKF and in that capacity became connected with the Philadelphia plant. Apparently, in recent months, he has been confused with another Count Von Rosen, who happens to be a brother-in-law of Hermann Goering by his first wife.

CLOSE FRIENDS affirm that the SKF Count Von Rosen and his wife are about as anti-Nazi as anyone you can imagine . . . and for a very obvious reason. Countess Von Rosen is the daughter of one of the most prominent Jews in Sweden, and she and her husband and their two children fled from Europe to escape Nazi persecution.

A woman of great beauty, Countess Von Rosen was one of the most highly admired girls in England back in the days when she was studying in Oxford. Fact is, a very prominent man in Washington today, who was a Rhodes scholar then, fell madly in love with her, and urged her to marry him.

Since coming to this country, Countess Von Rosen has been an active volunteer worker with the Friends Service Committee in Philadelphia. "She is as beautiful as a Greek goddess, and as gentle and full of good works as Rebecca in 'Invanhoe,'" Mrs. Batt said of her the other day.

Some of the difficulties in which Count Von Rosen has been involved recently may have their basis in his tendency toward braggadocio, but acquaintances who knew him many years before he came to this country are convinced that suspicions of his being a Nazi agent are completely unfounded.

ANOTHER PERSON in the SKF picture who visits here frequently is Mrs. Richard Demotte, wife of the man who has been SKF sales manager in this country for a quarter of a century. Her son, who happens to be a descendant of Richard Warren of Mayflower fame, is in the Navy Air Force, and has narrowly escaped death a number of times in the seven major engagements in which he has participated in the Pacific theater of war.

Two directors of SKF, also widely known here, are Blair Lee, son of the late Senator Blair Lee of Maryland, and Ray Morris of New York, distinguished member of the firm of Brown Bros. & Harriman.

Mrs. Werlich Entertains At Dinner

Mrs. McCeney Werlich will entertain at dinner this evening at her home on 16th st.

Lieut. Comdr. and Mrs. George W. Blow have gone to New York for several days and are at Hampshire House.

Mr. and Mrs. Lawrence Wood Robert, jr., are at the Ritz-Carlton in New York for a brief stay.

Mrs. William Davis Tewksbury left by plane today for Selfridge Field, Mich., to visit her daughter, Mrs. John Harry King, and Lieutenant Colonel King. She will also visit another daughter, Mrs. Merrill K. Clementson, and Lieutenant Commander Clementson at New London, Conn.

Mr. and Mrs. Arthur Clarendon Smith of 2049 Cacomb st. will have as their guest Mrs. Robert Ellsworth Thomas of Seattle, Wash. Mr. and Mrs. Smith will give a cocktail party in her honor at their home Saturday evening.

Mrs. John T. Taylor of Meadow lane, Chavy Chase, is spending several days at the Barclay in New York.

Mrs. Stuart W. Walker is in Charleston, W. Va., visiting her brother and sister-in-law, Mr. and Mrs. Harry G. Thayer, to attend the wedding of her great-neice, Miss Gertrude Johnson, and Capt. Jefferis Stetson Friday.

Mr. and Mrs. Herbert M. Sauber will be at home at the Westchester Sunday from 7 to 9 p. m. honoring their daughter, Adele Sauber, whose confirmation will take place Sunday morning.

Estate Will Be Scene of Party

Dumbarton Oaks, Georgetown estate of Mr. and Mrs. Robert Woods Bliss, which they deeded to Harvard University, will be the scene of a party for convalescent servicemen to be given by the Home Hospitality Committee tonight.

Mrs. Bliss will be a hostess at the entertainment and others whom Mrs. Martin Vogel, chairman of the committee, has asked to assist are Mrs. Arthur MacArthur, Mrs. Douglas MacArthur 2d, Mrs. James Doolittle, Lady Campbell, Representative Winifred Stanley, Mme. Ramon Jiminez, Mrs. Charles Bunker, Mrs. Shelley Marietta, Mrs. Fred Vinson, Mrs. Henry Morgenthau, jr., Mrs. Norman Kirk, Mrs. D. L. Blackford, Mrs. Francis Biddle, Mrs. Thurman Arnold, Mrs. H. L. Gasser, Mrs. Luther M. Bolton.

Also Mrs. George M. Morris, Mrs. Emlen Davies, Mrs. Douglas Hatch, Mrs. Edward Treglown, Mrs. Paul McNutt, Mrs. Fritz Lanham, Mrs. French Myers, Mrs. Arthur Vandenberg, Mrs. George Barnett, Mrs. Charles Hurd, Mrs. John Grace, Mrs. Marshall Dierssen, Mrs. Robert Henderson, Mrs. Harold Lehman, Brs. Breckinridge Bayne and Mrs. Stanley Woodward.

Harris & Ewing

A SARATOGA TRUNK was filled a dozen times with costumes from Washington children for their British cousins. They will be packed and started on their way today—Empire Day—with the hope that they arrive in time for Christmas festivities. Here are Lady Campbell (left), wife of Sir Gerald Campbell, British Minister; and Mrs. B. T. Hoal (right), whose husband is with the South African Government Supply Mission, accepting the gifts from Joan Fay Macaboy and little John Hamilton, son of Mrs. Alex Hamilton

Harry Bull Is Honored At Gala Afternoon Party

In compliment to Harry Bull, editor of Town and Country magazine, Mrs. Churchill Stoneborough entertained at a gala party yesterday afternoon in the Pan American room of the Mayflower.

Diplomatic, official and residential notables were numerous in the gathering at which the guest of honor, his hostess and the latter's mother, Mrs. Warner L. Churchill of New York, greeted guests from 5 to 7 o'clock. Mr. Bull, who is widely known in Washington, arrived from New York on Tuesday and is staying at the Mayflower.

Among those who met him at yesterday's reception were Mrs. John Curtin, wife of Australia's Prime Minister, who arrived with Lady Dixon, wife of the Australian Minister; Senora de Michels, wife of the Chilean Ambassador; the Portuguese Ambassador and Mme. Bianchi, the Egyptian Minister and Mme. Hassan, the Finnish Minister, Hjalmar Procope; the Minister of Luxembourg and Mme. Le Gallais, the Netherlands Counselor and Mme. Molekamp, the Netherlands Secretary and Mme. Hallo and Gen. Juan Beigbeder, chief of the Spanish Military Mission.

Represent "Gold-Braid Set"

From the "gold-braid set" came Admiral and Mrs. Richard McCullough, Gen. William Donovan, Gen. and Mrs. Levin Campbell, Col. Oveta Culp Hobby of the Wacs, Col. and Mrs. Albert Warner, Col. Grant Mason, Comdr. Stewart Beck, Lieut. and Mrs. William Bolton and Lieut. George Abell.

Justice Frank Murphy was on the list of guests, also Senator and Mrs. Burnet Maybank, Senator and Mrs. Lister Hill, Mr. and Mrs. Joseph Casey, who recently returned from a brief vacation at Hot Springs, Va.; Mr. and Mrs. Paul V. McNutt, David Cohn, Hans Bull, Mr. and Mrs. William Stanley, Bascom Timmons, Mrs. William A. Morgan, Miss Nannie Chase, Mrs. William J. Murphy, Mrs. Edward Treglown, Mr. and Mrs. Warren Lee Pierson, Mr. and Mrs. Barnet Nover, Mr. and Mrs. William P. MacCracken, and Mr. and Mrs. Forrest Davis.

Others in Attendance

Still others there included Mr. and Mrs. Thomas Armat, Mrs. Clarence Norton Goodwin, Mr. and Mrs. Bruce Smith, Dr. and Mrs. Lothrop Stoddard, Baron and Baroness Stackelberg, Mr. and Mrs. George Blow, Mrs. Edward Foley, Miss Muna Lee, Mr. and Mrs. C. Berwind Harjes, Miss Eleanor Baumgardner, Mr. and Mrs. Bulkley Griffin, Duke Ulrich, Mr. and Mrs. Emil Hurja, Mr. and Mrs. James Crowley, Lieut. and Mrs. Charles Baker, Mrs. Herman Gasch and many others.

Dr. Escobar Gives Embassy Reception

The Argentine Ambassador, Dr. Adrian Escobar, entertained at a reception yesterday afternoon at the embassy in celebration of Argentina's Independence Day. Guests included members of the embassy staff, the Argentine colony in Washington and a few personal friends.

At 11 o'clock yesterday morning the Ambassador and members of the embassy staff attended special services at St. Matthew's Cathedral and at 3:30 a member of the embassy placed a wreath on the statue of St. Martin in Judiciary Square.

Dutch Princess Honor Guest For Opening

Princess Juliana of the Netherlands was guest of honor at a special preview on the occasion of the reopening of the paintings galleries at New York's Metropolitan Museum of Art last evening. Dr. Alexander Loudon, the Netherlands Ambassador, was also present for the dramatic occasion, symbolizing the end of the air raid menace in New York.

Princess Juliana told the assembled audience that "the return of the masterpieces to their former surroundings is, not only for all those who are here present, but for the entire world, a proof of the unassailable and unwavering confidence in the future on the part of the American people and the American Government."

Many of the works of art which were returned to the museum are of Dutch origin. "The Netherlands," the Princess added, "is the country of Rembrandt, Vermeer, Hals and so many others of the great masters."

Curley Club Completes Plans

The regular meeting of the Curley Club of Washington will be held Thursday at 8:15 p.m. in the Hotel Continental, with Mrs. Rita Hornyak, vice president, presiding. A Mother's Day program will follow the business session, with Miss Gertrude Connor in charge of arrangements.

At a recent meeting of the executive committee, arrangements were completed for the annual entertainment and reception, to honor the Most Rev. Michael J. Curley, Archbishop of Baltimore and Washington, by the Curley Club, and to be held in the ballroom of the Hotel Continental, Thursday evening, May 25, at 8 o'clock.

Gravelles' Supper To Precede Rally

Miss Marion E. Martin, assistant chairman of the Republican National Committee, and Representative J. Glenn Beall of Maryland, will be guests of honor at a buffet supper this evening to be given by Mr. and Mrs. Louis A. Gravelle at their home in Bethesda, Md.

Arthur J. Hilland, chairman of the Republican State Committee, and Mrs. Hilland, and officers of the Republican Women's Club of Maryland and their husbands will be other guests. The party will precede a rally sponsored by the Republican Women's Club at Leland Junior High School in Chevy Chase, Md., at which Miss Martin and Representative Beall will be speakers.

Weight Loss Success Story Inspires Wave of Imitation

By Ida Jean Kain

Apparently, there is nothing that spurs you on like hearing about somebody else who has had the courage to get her figure back, particularly if she is around your age, weight and measurements.

The story of the remarkable grandmother who reduced 85 pounds and took a job in a war plant has been the incentive for a great many excessively overweight women who are writing to tell me they are started on their way to slimness and health.

Our story today is about a Canadian, 5 feet and no inches, who made up her mind she was through being rolypoly. She had only a minor job of reducing to do, but a major job of streamlining, and that is the case with so many of you that her program should be a great help.

Takes Off 20 Pounds

"I weighed 136 pounds and my measurements were, bust, 38 inches; waitst, 29, and hips, 39. By counting the calories and sticking close to the protective foods, I took off 20 pounds in 10 weeks. I also followed your plan of exercise and spent 15 minutes a day in slimming my waist and hips. Now, my measurements are, bust, 34 inches; waist, 26, hips, 34 inches, and my weight is down to 115 pounds. How's that for an old lady of 45?"

Perfect, just perfect! Let's figure out how she did it. By reducing her weight to normal she normalized her bust measurement. The 20 pounds off slimmed this measurements down 4 inches. Diet is the only way to reduce the bust. Exercise does not reduce this measurement, but it does tone the pectoral muscles and improve the contour and so is important.

Streamlined Figure

Precision exercise is what enabled our model reducer to slim 3 inches off the waistline and 5 inches off the hips. She now has a perfect bust measurement, a waistline 8 inches smaller, and hips the same size as the bust. She could have lost the 20 pounds without exercising but she would not have had such lovely proportions when she finished.

Now, in case you simply do not have time to follow such a program, let me tell you that she does all her own housework, cooks for two 'teen-age children and a husband, all with husky appetites, and holds a regular job doing volunteer office work for the war effort. Our spring bonnet is off to her.

If you want to take off 20 pounds in 10 weeks, send for the "Victory Reducing Diet," and—if you want to perfect your midsection." Just inclose a large stamped return envelope to Ida Jean Kain at The Washington Post.

Senora Bonilla To Give Talk

"Central America—Wonderland of the Future" will be the subject of the talk by Senora Jewel de Bonilla at the Pan American Union tonight at 9 p. m.

A prominent Latin American, Senora de Bonilla is the widow of Aristides Bonilla, one-time Commercial Attache of the Legation of Costa Rica in Washington and Consul General in New York. The distinguished American-born Costa Rican is, however, a personality in her own right, being at present "ideas" editor and Latin-American consultant for Modern Industry in New York. Formerly managing editor of La Revista Dupont, Spanish edition of Dupont magazine, she was the first woman ever sent by Dupont to South America on company business.

A graduate of Columbia University in painting and design, Senora de Bonilla manages to be at the same time an artist, lecturer, businesswoman and socialite. She believes that no other area in the world has the possibilities of Central America and is ready to prove her point when, on Thursday evening, she speaks in English at the Pan American Union.

The lecture will be open to the public.

The Gentler Sex

Malvina Lindsay is on vacation. Her column, "The Gentler Sex," will be resumed after her vacation.

Mary Haworth's Mail

Mother of Eight Children Defends Mother's Day Custom as Lovely Sentiment; Hopes It Never Dies Before Christianity, It Existed as Pagan Festival

DEAR MARY HAWORTH: I have been pained recently by reading the letters from people who do not like the custom of Mother's Day. Such expressions as "ridiculous racket," "commercial exploitation" and "emotional blackmail,"—when applied to Mother's Day,—are very abhorrent to persons of finer sensibilities.

Being the mother of six fine daughters and two sons, I think the custom of Mother's Day is a lovely sentiment and I hope it never dies. Certainly children do not need to wait until Mother's Day to show their love and appreciation of their mother; and not only am I reminded of the love of my children on Mother's Day; but "every day in every way." This past May 14, my heart was made glad by receiving letters, cards and little gifts from each of my daughters; and a message from far across the sea, from my only living son.

While the formal observance of Mother's Day in this country is very recent, the idea may be traced back to ancient times. Reverence for motherhood is older, indeed, than the Christian faith. Rhea, the great "mother of the gods," was worshiped in Asia Minor. But with her, as with Juno, it was the power of her majesty and might, rather than the power of her love, that was celebrated. Rhea (or Cybele, as she was also called) was pictured as traveling in a chariot drawn by lions. The lions, the oak and pine trees were her emblems. From Asia Minor, these rites were taken to Greece and Rome, where they became part of the feast of Hilaria, held on the Ides of March.

Early Church Honored The Mother of Jesus

WITH the coming of the Christian era, this and others of the old heathen festivals were supplanted by ceremonies of the church. Mary, the mother of Jesus, became the "blessed mother" of the Roman Catholic faith; and thus the "Mother Church" idea arose. Out of this, in time, grew another beautiful idea,—the English custom of setting aside a special day, "Mothering Day," in the middle of Lent, when all young men and women who were serving as apprentices away from home were asked to go home to visit their parents.

Yet for many, many years our busy and sometimes careless America, we paid no attention to this ancient tradition. It is only in recent years that the custom has arisen in this country,—spontaneously, as it were; seeming to without reference to the past. dates from May, 1907, when Miss Anna Jarvis, a Sunday School teacher in Philadelphia, arranged for special services in church and Sunday School, to honor all loving unselfish mothers, living or dead. She asked that white carnations be worn by those attending the services,—an idea borrowed from President William McKinley, who always wore this favorite flower in honor of his mother.

Protestant Churches Fostered Custom Here

THE following year, other churches adopted the program, and the second Sunday in May was agreed upon as a suitable date. By 1911, the observance had spread to every State in the Union; and was also observed that year in Canada, Mexico, South America, Africa and China; as well as in Japan and some islands in the Pacific. Leaflets suggesting suitable programs were printed in 10 languages and distributed in these lands. . . .

In 1914, Congress officially sponsored Mother's Day, recommending to President Wilson that a day be set apart in honor of American mothers. On May 9, the President issued a proclamation directing Government officials to display the United States flag on all Government buildings, and inviting citizens to display the flag at their homes and other suitable places on the second Sunday in May as a public expression of our love and reverence for the mothers of our country."

Eloquent Tribute From Famous Men

THE great Napoleon said "France needs nothing so much as good mothers." An old writer says "One good mother is worth a hundred schoolmasters." Oliver Wendell Holmes writes: "Youth fades, love droops, the leaves of friendship fall: a mother's secret hope outlives them all." N. P. Willis writes: "One lamp, thy mother love, amid the stars shall lift its pure flame changeless, and before the throne of God burn through eternity. MRS. J. W. C.

Mary Haworth counsels through her column; not by mail or personal interview. Write her in care of The Post Woman's Page

Clubdom Ends Electioneering In Six Groups

Thse have been busy weeks in clubdom. The political pot has boiled and cooled off. Electioneering activities show the following results:

Alumni Association of State Teachers College, Indiana, Pa., elected M. Vashti Burr, president; Selden M. Ely, vice president; Dorothy A. Remale, secretary; Mrs. Nora Hay McKirdy, treasurer; Mrs. Margaret McComb Anderson, Mrs. Marie Kress Gardner, Hon. Paul H. Cunningham, members-at-large.

Los Angeles Tuberculosis Sanitarium, City of Hope Auxiliary met to name new officers: Mrs. Saul Sturman, president; Mrs. Max Cohen, first vice president; Mrs. Maude Paul, second vice president; Mrs. Max Oppenheimer, third vice president; Mrs. Herman Norwood, fourth vice president; Mrs. Harry Lewis, treasurer; Mrs. Joseph Stern, recording secretary; Miss Gertrude Stern, financial secretary; Mrs. John Berg, Mrs. Marx Kahn and Mrs. Jack Kressfield, auditors; Mrs. Maude Paul, parliamentarian, and Mrs. Carl W. Linker, executive director.

New Slate for B'nai B'rith

Victory B'Nai B'rith women have a new slate of officers including president, Miss Bettye Goldberg; first vice president, Miss Evelyn Cornblatt; second vice president, Miss Helen T. Gerson; treasurer, Miss Lee Marks; secretary, Miss Idy Asarch; auditor, Miss Edith Oshinsky; directors: Miss Lee Blum, Miss Hannah Feinberg, Miss Lillian Greenspan, Miss Beatrice Ryder, Miss Harriet Miller; delegates: Miss Dorothy Volner, Miss Jeanette Rod, Miss Shirlee Wertheimer; alternates: Miss Eve Frankel, Miss Sara Marmelstein, Miss Dena Blum, and Miss Bernice Padow.

Mortar Board members are Mrs. John Lang, president; Miss Helen Arthur, vice president; Mrs. Robert Stearns, secretary; Mrs. Lester A. Smith, treasurer.

New Heads for Loyal Legion

D. C. Society, Dames of the Loyal Legion voted in Mrs. Jerome J. Wilber, president; Mrs. Frank B. Steele, first vice president; Mrs. Frank B. King, second vice president; Mrs. E. B. Wilson, third vice president; Mrs. William E. Lewis, recorder; Mrs. E. S. Alvord, assistant recorder; Mrs. Warren C. Kendall, treasurer; Mrs. G. S. Bales, registrar; Miss Marion W. Seville, historian; Miss Lillian O'Donnell, chancellor; Mrs. George Dudley, chaplain.

Ration Points

BEEFSTEAKS, roasts, canned milk, butter, margarine, cheese. Red stamps A-8, B-8, C-8, D-8, E-8, F-8, G-8, H-8, J-8, K-8, L-8, M-8, N-8, P-8 Q-8, R-8, S-8 and T-8 valid indefinitely. Red tokens may be used as change

PROCESSED FOODS—Canned vegetables, fruits, soups, juices, etc. Blue stamps A-8, B-8, C-8, D-8, E-8, F-8, G-8, H-8, J-8, K-8, L-8, M-8 N-8, P-8 and Q-8 valid indefinitely. Blue tokens may be used as change.

GASOLINE—Coupons A-10 valid through August 5. B-2 and C-2 good for 5 gallons each. B-3 and C-3 good for 5 gallons each. Expire according to date indicated in the individual books.

FAT SALVAGE—Every pound of waste kitchen fat is worth 2 red points and 4 cents.

SHOES—Airplane stamps 1 and 2 valid indefinitely.

SUGAR—Stamps 30 and 31 valid indefinitely. Stamp 40 worth 5 pounds of sugar for home canning, valid through February, 1945.

Martha Ellyn's Platter Chatter

Original Party Ideas Offset Lack of Space and Equipment

Put your wits to work when you have the gang in for supper. Let originality be the keynote. Even if home is a Lilliputian apartment, no one expects to be served a five-course meal, at an exquisitely appointed table, with a maid in attendance.

Martha Ellyn

If your problem is many friends and limited space, that's where the fun begins. Make the most if home is a Lilliputian apartment, of the possibilities as did one clever hostess recently. A dining table wasn't among her furnishings. This wasn't her handicap. It proved a novelty. When the dinner hour arrived, the hostess brought out a crisp tablecloth and placed it on the floor unceremoniously. Her husband supplied the silverware, napkins and cushions. Then the guests were told to take their places on the floor. To date I've had no reports that rheumatic or dignified guests objected.

What was served that delightful evening? No, not the usual potato salad, baked ham, hot rolls, ice cream and coffee. This hostess carried her originality into the food. This was her menu:

Supper Menu

Jellied Consomme
Tomato-Avocado Salad
Mayonnaise Muffin Treats
Baked Alaska Coffee

Service plates were used adequate for holding the cup containing the jellied consomme, the salad and piece de resistance—the muffin treat. These were placed before the guests after they had taken their lowly seats. No passing of bread was necessary because the muffin treat served as "meat and bread." This was made by the following recipe:

MAYONNAISE MUFFIN TREAT

Sift three times 1½ cups sifted enriched flour with ¾ cup yellow cornmeal, 3½ teaspoons baking powder and 2 teaspoons salt. Add 2-3 cup milk and 1 egg all at once. Add 1-3 cup real mayonnaise and mix well. Bake in greased large custard cups in moderately hot oven, 375 degrees, for 25 minutes or until done. Remove muffin top with sharp knife and scoop out inside. Fill with creamed chicken and mushrooms or cooked ham and peas or other combination of meat and vegetable. Replace muffin top. Yield: 6 services.

Baked Alaska Easy to Make

Many persons have the idea that to produce Baked Alaska takes hours of work and skilled performance. In reality this is an easy dessert to prepare. This hostess served Baked Alaska in one cake as a centerpiece—for a moment. It was made by this recipe:

BAKED ALASKA

Cover a bread board with heavy paper. Place on board one large slice of cake. On cake slice place a solidly frozen brick of ice cream that has been hollowed slightly and filled with fresh, sweetened, strawberries and pineapple. Be sure to have the cake slice 1 inch longer so that the ice cream will come within ½ inch from the edge when placed upon it. Cover ice cream and cake well with a meringue made with 6 beaten egg white, ⅛ teaspoon salt, 6 tazlespoons confectioner's sugar and 1 teaspoon vanilla. Bake the Alaska in hot oven, 450 degrees, until meringue is browned. Slice it from paper onto serving plater. Makes 6 servings.

Miss Allgyer Engaged to Midshipman

MISS LOIS MITCHELL
. . . Plans June Wedding

Mr. and Mrs. J. Roy Allgyer of Chevy Chase, Md., announce the engagement of their daughter, Priscilla Ann Allgyer, to Midshipman William David Johnson, USNR, son of Mr. and Mrs. William L. Johnson of Chicago, Ill.

Miss Allgyer attended the College of Wooster in Wooster, Ohio. Midshipman Johnson attended the College of Wooster and Baldwin Wallace College, is now in Midshipmen's school at Columbia University.

Plans June Wedding

Mr. and Mrs. George Summerfield Mitchell of Stafford, Va., announce the engagement of their daughter, Lois Catherine, to Lieut. James Wilson Johnston, AUS, son of Mr. and Mrs. James H. Johnston of Tower Hill, Ill. The wedding will take place in June.

Miss Mitchell is teaching in Fairfax, Va. Lieutenant Johnston is an instructor at Turner Field, Albany, Ga.

Hessler Studio
MISS PRISCILLA ALLGYER
. . . Midshipman's Fiancee

For 64 Years
PARSONS' HOUSEHOLD AMMONIA
The Standard Home Cleaner

Better OF COURSE
—because it's made from C&B's Famous English Recipe
CROSSE & BLACKWELL'S
WORCESTERSHIRE SAUCE
Ask for it by Name

Eat Breyers all-ways
ICE CREAM
ENJOYABLE Food FOR CHILDREN AND GROWN-UPS

Radio Programs

Thursday, May 25 — Washington — Eastern War Time

WMAL 630KC	WRC 980KC	WOL 1250KC	WTOP 1500KC
News, 6, 7, 8:30, Prologue, 6:05-7, Town Clock, 7:15-7:45, 8-8, Mahoney, 7:45.	News, 6, 7, 7:55, 8:30, Bill Henson, 6:05-7, 7:15-7:55; 8:15-9, World Roundup, 8.	Dawn Patrol to 6:30, Art Brown, 6:35-8:30, News, 6:30, 7:30, 8 and 8:30.	Corn Squeezing Time, 5:45-6:45, News, 6:45, 7:30 & 8, Godfrey, 7-9:15.
9:00—The 9:15—Breakfast 9:30—Club 9:45— " "	Mirth and Madness, News, Bancbart B'dway Melodies	Art Brown at the Organ, Listen Ladies! " "	Godfrey News, Home Serv. D'ty, Sing Along, Amigos Mios
10:00—Sweet River, 10:15—My True 10:30— Story, 10:45—Listening Post	Lora Lawton, News, Helpmate, Music Room	News, B. Repaid, Mr. Moneybugs, Linda's First Love, Mary Foster	Valiant Lady, Kitty Foyle, Open Door, Bachelor Children
11:00—Breakfast 11:15— at Sardi's 11:30—Ruth 11:45— Crane	Road of Life, Vic and Sade, Brave Tomorrow, David Harum	News, A. Gaeth, String Ensemble, Morning Serenade, What's Your Idea	Honeymoon Hill, Second Husband, Bright Horizon, Aunt Jenny
12:00—News, Evans 12:15—Little Show 12:30—Farm and 12:45— Home Hour	News: Novelette, Devotions, Matinee Today, " "	News, B. Carter, Scratches, Music, U. S. Navy Band	Kate Smith Speaks, Big Sister, Helen Trent, Gal Sunday
1:00—Bankhead 1:15—Pin Money 1:30— " " 1:45— " "	Nancy Osgood, " ", Tropical Echoes, Morgan Beatty	News, Ray Daly, Jack Berch, 'Let's Be Charm'g' Julia Sanderson	Life Beautiful, Ma Perkins, Bernadine Flynn, The Goldbergs
2:00 " " 2:15—David Wills 2:30—Jack Little 2:45—Baby Institute	Guiding Light, Today's Children, Light of the World, Melodies of Home	Russ Hodges, " ", Compton; Hodges, Russ Hodges	Portia Faces Life, Joyce Jordan, Young Dr. Malone, Perry Mason
3:00—Mort Downey 3:15—Appointment 3:30— With Life 3:45—Ethel & Albert	American Woman, Ma Perkins, Pepper Young, Right to Happiness	Charlestown Races, Russ Hodges, " "	Mary Marlin, Janice Gray, Now & Forever, News for Women
4:00—News, Evans 4:15—Music 4:30—Time V. News 4:45—Music	Backstage Wife, Stella Dallas, Lorenzo Jones, Widow Brown	Compton; News, Russ Hodges, Full Speed Ahead	Broadway Matinee; News, Texas Rangers " "
5:00—Terry & Pirates 5:15—Dick Tracy 5:30—J'ck Armstrong 5:45—Capt. Midnight	3ri Marries, We Love & Learn, Just Plain Bill, Front Page Farrell	Art Brown " ", News, Compton, Superman	Fun With Dunn, Kay Lorraine, News; Band, American Women
6:00—Battle of News 6:15—News; Music 6:30—Sports, Agr'ky 6:45—W. Kiernan	News, Leif Eld, Musicade, Dutch Bergman, Lowell Thomas	Sports Resume, News, Compton, World's F't Page Music	Folliard, Costello, Calmer-Maj. Eliot, "6:30 Show", News: Harsch
7:00—Music 7:15—Star Dust 7:30—Music by Mills 7:45—Rep. Thomas	Fred Waring, World News, Bob Burns " "	News: F. Lewis, Johnson Family, Confidentially, Help Wanted	I Love a Mystery, Passing Parade, Mr. Keen " "
8:00—News 8:15—Lum 'n' Abner 8:30—America's 8:45— Town	Maxwell House, Aldrich Family	News: Singiser, The Smoothies, Human Adventure	Suspense " Death Valley Days; Bill Henry
9:00— Meeting 9:15— of the Air 9:30—Spotlight 9:45— Bands	Kraft Music Hall, Joan Davis and Jack Haley	Gabriel Heatter, Nick Carter, Treasure Hour of Song	Major Bowes' Amateur Hour, Dinah Shore Show
10:00—Leland Stowe 10:15—Of Shadows 10:30—Joe E. Brown, 10:45— 'Stop or Go'	Abbott & Costello, The March of Time	Henry Gladstone, Dale Carnegie, World's Most Honored Music	The First Line " " " Here's to Romance
11:00—News, Evans 11:15—Hour 11:30— of 11:45— Dreams	News; Music, Harkness of D. C., Music of the New World	News; Repaid, Capt. Don Gentile, G. Hamilton Orch., Unity Viewpoint	Calmer & Trout, Arch McDonald's "Moon Dial", Viva America

RADIO NOTES FOR TODAY

Serge Rachmaninoff plays his own Second Piano Concerto, on records. WINX—11:05 a. m.

Baby Institute—Lawrence K. Frank of the Institute of Personality Development will talk on "Enjoying Our Children." WMAL—2:45 p. m.

Frank Kingdon comments on the sedition case. WINX—6:45 p. m.

Frank Sinatra and Cass Daley are Bob Burns' guests. WRC—7:30 p. m.

Representative J. Parnell Thomas (R., N. J.), will speak on "Encroachment on American Liberties." WMAL—7:45 p. m.

Orson Welles stars in the second and concluding installment of "Donovan's Brain" on "Suspense." WTOP—8 p. m.

America's Town Meeting—"Will Wage Incentives Eliminate the Conflict Between Labor and Management?" Participants are James F. Lincoln, president of the Lincoln Electric Co.; George Baldanzi, executive vice president of the Textile Workers, CIO; A. L. Darvey, editor of the Cleveland Citizen, and Leo Cherne of the Research Institute of America. WMAL—8:30 p. m.

Robert Young is guest of Abbott and Costello. WRC—10 p. m.

Hildegarde sings "I'll Be Seeing You" and "Let's Sing a Gay Little Spring Song" as guest of Harry Cool on "Here's to Romance." WTOP—10:30 p. m.

March of Time—In commemoration of the twenty-fifth anniversary of the first airplane crossing of the Atlantic, a dramatization presenting three admirals, Rear Admiral A. C. Read, Rear Admiral P. N. D. Bellinger and Vice Admiral John H. Towers. WRC—10:30 p. m.

WINX & WWDC broadcast news every hour on hour and every available half-hour

Station WINX—Thursday, May 25, 1944—E. W. T.—250 W.—1340 KC.

MORNING
6:00 Jerry Strong.
7:30 News Roundup
7:45 Jerry Strong
8:35 Strong & Johnson
9:05 Music
9:30 Traffic Court
10:05 Music Hall.
11:05 Symphony Hour
AFTERNOON
12:05 Luncheon Music
12:55 Frank Kingdon
1:00 Music and Sports.
3:05 Music Hall.
EVENING
6:00 Sports Today.
6:15 Johannes Steel.
6:35 Dinner Music.
6:45 Frank Kingdon
7:00 They Can Be Saved
7:15 Pop Concert.
7:30 News Roundup
7:45 Time to Dance
8:05 Places to Go
8:30 Crime Clues
8:45 Girl Crazy
9:05 Symphony Hou.
10:00 Charles Fergler
10:15 Cavalcade of Music
10:30 Traffic Court.
11:00 Frank Kingdon
11:15 USO Dance
11:35 Slumber Music
12:00 Midnight Newsreel.

Station WWDC—Thursday, May 25, 1944—E. W. T.—250 W.—1450 KC.

MORNING
6:00 Sunrise Serenade.
6:30 News; Bob Ball.
6:45 Dale Crowley.
7:00 Mike Hunnicutt.
10:00 Bing Crosby.
10:30 Alice Lane.
11:30 Jim Jam Session
AFTERNOON
12:00 Password Please
12:30 Mike Hunnicutt
1:05 Blessed Eventer.
1:35 1450 Club
3:00 Band of the Day
3:15 Sinatra vs. Crosby.
3:30 Victory Vaudeville.
EVENING
6:00 Melody Lane.
6:30 Leon Pearson
6:45 Boothby Mansell.
7:00 Tommy Dorsey
7:15 Help Wanted
7:30 Richard Eaton
7:45 Talking Pictures.
8:00 Romantic Rendesvous
8:20 Dugout Chatter
8:30 Baseball: Cleveland vs. Washington.
11:00 Post Mortems
11:10 Ball Revue
11:30 Stardust Revue.
12:00 Midnight Danc'e Party

DONALD DUCK — By Walt Disney

IT WORKS! IT'S STEAMING LOOSE!
HURRY UP, HE JUST WENT UP T' CHANGE HIS CLOTHES!
MUCH LATER
5-25
Distributed by King Features Syndicate
Copr. 1944, Walt Disney Productions—World Rights Reserved.

RIGHT AROUND HOME — By Dudley Fisher

BINGO AND I ARE GOING UP TO THE GROCERY. DO YOU WANT ANYTHING FROM THE CORNER?
YOU MIGHT STOP AT THE PRESSER'S AND GET MY SUIT!
I'LL BET POP DIDN'T THINK WE COULD CARRY IT ALL!
Copr. 1944, King Features Syndicate, Inc., World rights reserved.

JOE PALOOKA — The Lowdown—Almost — By Ham Fisher

JERRY, THERE'S MILLIONS OF SWELL GIRLS. YOU JUST RAN INTO A PHONEY.
DON'T SAY THAT, JOEY. I LOVE 'ER. SHE—SHE T'INK ME OUT—ME HEART'S BUSTED.
I NEVER TALK ABOUT ANYBODY—ESPECIALLY A GIRL—YOU KNOW THAT, BUT JERRY—I WISH—I COULD TELL YOU FOR YOUR SAKE.
TELL ME IF TELL ME WHAT?
JERRY, I WOULDN'T DO THIS FOR ANYTHING IF IT WASN'T TO SAVE YOU MISERY—SHE WAS JUST MARRYIN' YOU TSPITE FLOYD—THAT'S ALL—
I SOCKED 'IM WHEN HE TOLD ME WHAT A SAP YOU WERE—AND HE'D BE SEEIN' MYRTLE AFTER YOU WENT OVERSEAS AGAIN.
OHHHH—OHH JOE—NOW IT'S NOISE! ME OWN WIFE—I MEAN ALMOST.
5-25

SUPERMAN — Hear Superman 5:45 P.M. Today—WOL — By Jerry Siegel and Joe Shuster

YOU'LL ADMIT I DISPERSED THE MOB AFTER YOU FAILED TO?
YES, EVEN IF YOUR METHODS WERE SLIGHTLY UNETHICAL.
THEN THE LEAST YOU CAN DO IS GO AWAY AND LEAVE ME A CLEAR FIELD WITH MISS DREAM-FACE.
GOOD HEAVENS! ARE YOU IN LOVE WITH HER?
MADLY!
YOU'RE WELCOME TO HER, THEN. ONLY I THINK THE EARTH WOULD BE BETTER OFF IF YOU'D CART HER BACK TO THAT OUTER-DIMENSIONAL WORLD YOU CAME FROM!
I SHALL TRY, SUPER—I SHALL TRY..
AND FOR ONCE, MR. MXYZTPLK, I WISH YOU LUCK!

JANE ARDEN — An Arrest — By Monte Barrett and Russell Ross

I TOLD YOU THAT CHILD IS TOO SICK TO SEE ANYONE—YOU'RE JUST WASTIN' YOUR TIME HERE!
IT'S YOU WE WANT TO SEE!
THIS IS A PINCH!
A PINCH? WHAT'S GOING TO HAPPEN TO MY POOR CHILD WHILE I'M AWAY?
YOU'LL GET A CHANCE TO SEE HER AT POLICE HEADQUARTERS!
OF COURSE WE CAN'T SEARCH YOUR HOUSE WITHOUT A WARRANT
I KNOW IT—AND SHE'S HERE—IN HER BED—
WHOEVER YOU'RE HOLDING AT POLICE HEADQUARTERS IS SOMEONE ELSE
5-25

NAPOLEON AND UNCLE ELBY — By Clifford McBride

TERRY AND THE PIRATES — That's Just Silly About Willie — By Milton Caniff

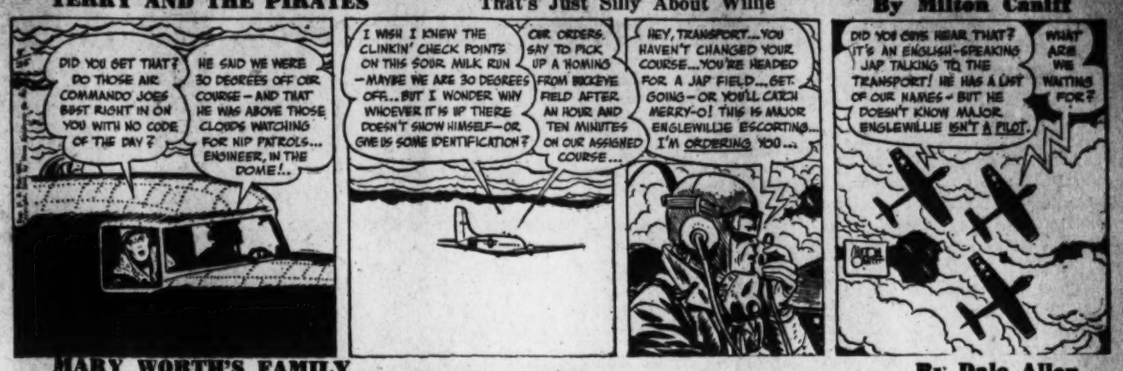
DID YOU GET THAT? DO THOSE AIR COMMANDO JOES BOST RIGHT IN ON YOU WITH NO CODE OF THE DAY?
HE SAID WE WERE 30 DEGREES OFF OUR COURSE—AND THAT HE WAS ABOVE THOSE CLOUDS WATCHING FOR NIP PATROLS... ENGINEER, IN THE DOME!..
I WISH I KNEW THE CLINKIN' CHECK POINTS ON THIS SOUR MILK RUN—MAYBE WE ARE 30 DEGREES OFF... BUT I WONDER WHY WHOEVER IT IS UP THERE DOESN'T SHOW HIMSELF—OR GIVE US SOME IDENTIFICATION?
OUR ORDERS SAY TO PICK UP A HOMING FROM BICKEYE FIELD AFTER AN HOUR AND TEN MINUTES ON OUR ASSIGNED COURSE...
HEY, TRANSPORT... YOU HAVEN'T CHANGED YOUR COURSE... YOU'RE HEADED FOR A JAP FIELD... GET GOING—OR YOU'LL CATCH MERRY-O! THIS IS MAJOR ENGLEWILLIE ESCORTING... I'M ORDERING YOU...
DID YOU GUYS HEAR THAT? IT'S AN ENGLISH-SPEAKING JAP TALKING TO THE TRANSPORT! HE HAS A LIST OF OUR NAMES—BUT HE DOESN'T KNOW MAJOR ENGLEWILLIE ISN'T A PILOT.
WHAT ARE WE WAITING FOR?

MARY WORTH'S FAMILY — By Dale Allen

PHEW! THAT WAS CLOSE! IF KAREN HAD SEEN THESE I'D HAVE HAD TO TELL HER BUFF IS HELPING WHIP MY NOVEL INTO SHAPE!
WHY! A CIGARETTE!.. WITH LIPSTICK ON IT!... EASY, KAREN! THIS IS NOTHING.. BETTER FORGET IT...!
NO.. IT WOULDN'T BE FAIR.. I'D ALWAYS WONDER.. AND THE EXPLANATION IS PROBABLY QUITE SIMPLE...
BARRY!... WILL YOU COME IN HERE A MINUTE...?

MICKEY FINN — Complete Overhauling — By Lank Leonard

THEN YOU CONSIDER ALDERMAN FINN TO BE ONE OF YOUR BEST FRIENDS, MR. MINTMORE?
I MOST CERTAINLY DO, GENTLEMEN! I OWE HIM A GREAT DEBT!
WHEN I FIRST MET PHIL, I WAS A NEUROTIC—WITH ONE FOOT IN THE GRAVE! HE CURED ME—GAVE ME A NEW OUTLOOK ON LIFE—MADE ME REALIZE THAT THERE WAS SOMETHING ELSE IN THIS WORLD BESIDES MAKING MONEY!
HAVE THE KAYO BROTHERS DECIDED WHAT'S THE MATTER WITH HIM?
NOT YET! THEY'LL BE EXAMINING HIM FOR ANOTHER HOUR!
CONTACT?
CONTACT!

MR. AND MRS. — There's Never a Happy Medium — By Arthur Folwell and Ellison Hoover

DON'T TALK SO LOUD
I AM NOT TALKING LOUD
YOU ARE! TALK TO ME, NOT TO THE OTHER PASSENGERS
BUS MAKES A LOT OF NOISE
I CAN HEAR YOU PERFECTLY—IT'S NOT NECESSARY TO SHOUT
NOT SHOUTING!
NOW, YOU DON'T HAVE TO GO TO THE OTHER EXTREME AND WHISPER
WHAT DID YOU SAY? I CAN'T HEAR YOU

DIXIE DUGAN — A Barnyard? — By J. P. McEvoy and H. J. Striebel

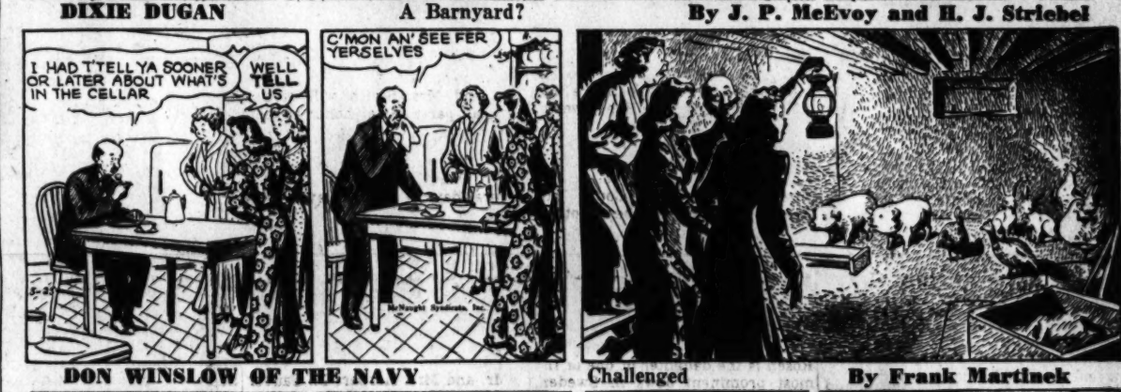

DON WINSLOW OF THE NAVY — Challenged — By Frank Martinek

HOW'S TH' CRAMP, MISTER WINSLOW?
ALL RIGHT! IT'S MY HEAD NOW... O... OH!
WONDER WHERE RED IS?
AW, HARD RIDIN' BLUBBER LIKE HIM 'LL STAY AFLOAT!
MAYBE YOU'RE RIGHT, BUT JUST THE SAME I'M GOING TO SAY A PRAYER!
HALT! WHO GOES THERE?

BIG CHIEF WAHOO — By Saunders and Woggon

GOOD MORNING, PROFESSOR GUDGE—YOU LOOK WELL—FOR ONE WHO HAS SPENT A WEEK IN AN OPEN LIFEBOAT!
ONE SOON FORGETS HARDSHIPS, ZIRCON,—WHEN ONE HAS A GLITTERING GOAL!
TO ILLUSTRATE—ONLY THE QUEST FOR GREAT WEALTH WOULD BRING A LOVELY LADY LIKE YOU ON A PERILOUS VOYAGE, EH?
LET US NOT SPEAK IN RIDDLES, PROFESSOR!—WHY DO YOU THINK THE "ALBATROSS" IS ON A TREASURE HUNT?
I HAVE EYES TO SEE, MY DEAR!—AND BRAINS TO TELL ME ONE DOES NOT NEED THIS ON A FISHING BOAT!

WINNIE WINKLE — Pa Works Overtime — By Branner

I'M ALL IN! I DUNNO—BUT I CAN'T SLEEP NIGHTS!
HAVE YOU TRIED COUNTING SHEEP, FATHER???
SHUX! LAST NIGHT, I NOT ONLY COUNTED SHEEP—I SHEARED 'EM, TOO—AN' THEN I WOVE THEIR WOOL INTO CLOTH—
—I MADE TH' CLOTH INTO SUITS—TOOK 'EM DOWNTOWN, AN' SOLD 'EM—AN' LOST $32 ON TH' DEAL—
THEN, I COULDN'T SLEEP AT ALL!!!

KING OF THE ROYAL MOUNTED — By Zane Grey

A DEAD UN ON TH' FLOOR!
YOU ARE A CROOK, DOC CLINT!—A MURDERER!
WELL, IVY, YOU CUT OFF MY HANDCUFFS... SO YOU'RE AN ACCESSORY!
MEANWHILE, IN THE MAIN CABIN THE MURDERER'S DOG TRIES TO AROUSE KING!

Army Releases 14 More Planes For Airline Use

The Army has released 13 more Douglas DC-3 and one Lockheed Lodestar transport planes to the airlines, it was announced yesterday by the Government agencies concerned, bringing to 228 the total now available for commercial service.

Fourteen similar aircraft were released May 18, but some weeks will be required to reconvert these to commercial use.

Responsibility for allocation of the returned airplanes among the carriers on the basis of priority traffic demands rests with the Civil Aeronautics Board, which announced this distribution: American Airlines 3 United 2, Western 2, Northwest 2, Eastern 2, Pennsylvania Central 1, Colonial 1, and Chicago and Southern 1.

Prior to the war the airlines operated 314 planes. The Army requisitioned 158 of these in May, 1942, and since last summer has been returning them as conditions permit.

Business Briefs Of D. C. Interest

Airlines Face New Problem

A taxation problem menacing the air transport industry with grave financial difficulties unless Congress provides a solution is posed by the Supreme Court decision in the Northwest Airlines case, according to the current issue of Aviation News, McGraw-Hill publication.

"By a margin of 5 to 4 the court decided Minnesota has the right to tax all of Northwest's fleet because the planes are based in that State. It established the tenet that an airline's home State may collect taxes for all the line's property not continuously out of the State for all the tax year.

"The majority opinion, an Air Transport Association source pointed out, might mean multiple taxation by the States, through a full personal property assessment at the home base such as Minnesota levied, plus a further tax by individual States where a line operates. A quick check showed that this would mean 23 State taxes for American Airlines and 17 for Eastern Air Lines," the publication states.

Vepco Issue Offered

An underwriting syndicate headed by Stone & Websters and Blodget, Inc., yesterday offered $23,000,000 of first mortgage and refunding bonds of the irginia Electric & Power Co. at 103¼ and accrued interest. The bonds carry a 3 per cent interest rate and mature in 1974.

Issuance of the bonds is part of a plan under which the Virginia Public Service Co., a unit in Associated Gas & Elec. Corp. system, is being merged into Virginia Electric & Power Co. Also under the plan 289,491 shares of $5 preferred stock are being issued to present holders of preferred stocks in the two companies.

Net proceeds from the sale of the bonds, together with $9,000,000 to be derived from sale of new notes and other general funds, will be applied toward refinancing debt securities of Virginia Public Service, which will be assumed by the merged company.

Lawrence Heads Fiduciaries

Lester A. Lawrence of the National Savings & Trust Co. was elected chairman of the fiduciaries section of the District of Columbia Bankers Association at a meeting last night in the Mayflower Hotel. Edwin B. Shaw of Riggs National Bank was named vice chairman.

Elected members of the executive council were William V. Simmons of Liberty National Bank, Williard G. McGraw of Union Trust Co. and Thomas H. Reynolds of National Metropolitan Bank. Earl G. Jonscher, retiring chairman, also became a member of the executive council.

Earnings Statements

Sharp & Dohme, Inc., maker of pharmaceutical supplies, reports net profit for the quarter ended March 31 of $410,451 equal to 27 cents a common share, compared with $450,173 or 32 cents in the 1943 quarter.

Noranda Mines, Ltd., reports net profit for the March quarter of $2,337,627 equal to $1.04 a share, compared with $2,763,618 or $1.23 a share in the similar 1943 quarter.

Release of Tools Urged to Perfect Postwar Models

New York, May 24 (AP).—More tools and materials for perfection of postwar models of consumer goods should be released to industry to help it hold transition period unemployment to a minimum, in the opinion of Leo H. Rich, industrial designer.

Although optimistic about the business outlook, Rich declared in an address prepared for the American Statistical Association:

"A readjustable policy, based on old models of consumer durable goods, may hamper the transition from war to peace-time production and lead to unemployment."

Rich cited the Baruch-Hancock recommendations that manufacturers be permitted to secure tools in advance of the end of the war, and said that without new tools pre-war models would result.

"There may be considerable resistance to these old models if the consumer feels the manufacturer is holding back," he commented.

"The program of reconversion facing the automobile industry (which does expect first to produce pre-war types) does not apply to manufacturers in many other fields and must not be used by them as an excuse to bring out old models."

Quotations on N. Y. Stock Exchange

By the Associated Press

Total stock sales yesterday, 1,090,100 shares; previous day, 765,250 shares; week ago, 817,570 shares; year ago, 1,321,870 shares; two years ago, 433,830 shares. January 1 to date, 89,579,764 shares; year ago, 144,736,414 shares; two years ago, 43,716,443.

Dow-Jones Stocks

New York, May 24:

	Open.	High.	Low.	Close.	Ch'ges.
30 inds.	140.29	140.98	139.91	140.48	+0.61
20 rails.	40.08	40.35	39.98	40.18	+0.23
15 utils.	22.90	23.00	22.76	22.80	—0.10
65 stks.	50.36	50.63	50.21	50.41	+0.19

Transactions in stocks used in averages today: Industrials, 84,500; rails, 108,670; utilities, 35,500; 65 stocks, 228,670.

	Sales. Add 00	High	Low	Close	Net Ch'ge
Abbott Lab	2	57¾	57¾	57¾	+ ½
Acme Stl	2	60	59¼	60	+ ½
Adams Exp	10	12	11⅞	12	+ ⅛
Addressog-Mult.	4	21½	21⅜	21⅜	+ ⅛
Air Reduction	9	39	38½	38½	....
Alaska Juneau	12	5¾	5⅝	5¾	....
Alleghany Corp	13	2¼	2	2	....
Alleg pf	23	30⅜	29⅝	29⅝	— ⅜
Alleg pr pf	3	57¼	57	57	— ½
Alleg Lud Stl	14	26⅛	25⅞	26⅛	+ ⅜
Allen Industries	5	12	12	12	+ ¼
Al Chem & Dye	5	142½	141½	142½	+ ½
Allied Mills	13	31¼	30¾	31⅛	+ ¼
Allied Strs	30	16⅜	16¼	16⅜	+ ⅛
Allis-Ch Mfg	18	35¾	35½	35½	+ ¼
Allis-Ch Mfg pf	1	109⅞	109⅞	109⅞	+ ⅛
Alpha P Cem	1	19½	19½	19½	— ½
Am Ag Ch Del	7	27½	26½	27½	+1
Am Airlines	1	61¾	61¾	61¾	— ¾
Am Bank Note	9	17⅞	17⅝	17⅞	+ ⅜
Am Bosch	21	15⅞	15½	15½	— ⅛
Am Brake Shoe	5	41	40½	40½	— ½
Am Cable&Rad	20	8⅞	8¾	8¾	....
Am Can	5	89	88¼	88¼	+ ½
Am Car&Fdy	7	35⅝	34¾	35½	+ ½
Am Car&F pf	5	76⅜	76	76⅜	+ ⅜
Am Ch & Cable	12	24⅛	23⅝	23⅝	— ⅛
Am Colortype	2	11⅞	11¾	11⅞	+ ⅜
Am Distill	2	28	28	28	+ ¼
Am Encaus Til	1	2½	2½	2½	....
Am European	1	8⅜	8⅜	8⅜	— ⅛
Am Export L	3	25	25	25	....
Am & For Pwr	7	4⅞	4¾	4¾	— ⅛
Am&FP $6 pf	5	81	80¼	80½	....
Am &FP $7 pf	24	90¾	88¾	89½	+1½
Am & F P 2 pf	67	24½	23⅞	23⅞	— ⅛
Am-Hawaii SS	2	34¼	33¾	33¾	— ⅜
Am Home Pr	7	70⅝	70¼	70⅝	+ ⅜
Am Ice	3	6⅝	6½	6½	....
Am Ice pf	1	67	67	67	+2½
Am Intl	5	8¼	8	8	— ⅛
Am Invest Ill	3	7⅛	7⅛	7⅛	— ¼
Am Loco	47	17¼	16¾	16⅞	— ¼
Am Loco pf	1	89⅜	89⅜	89⅜	— ⅛
Am M & Fdy	4	15⅞	15⅞	15⅞	— ⅛
Am M & Met	6	11½	11½	11½	....
Am Metal	17	21	20¾	20⅞	+ ⅛
Am Pow & Lt	11	2¼	2⅛	2⅛	....
Am P&L $6 pf	23	46⅞	46½	46¾	+ ¼
Am P&L $5 pf	12	44	43½	44	+ ½
Am Rad & St S	413	9½	9⅜	9½	....
Am Roll Mill	32	13⅞	13¾	13¾	+ ⅛
Am Smelt & R	12	37¾	37⅜	37¾	+ ⅜
Am Snuff	1	41½	41½	41½	+ ½
Am Stl Fdrs	13	24½	24⅛	24¼	+ ¼
Am Stores	6	15⅞	15¾	15¾	....
Am Stove	4	21⅜	20¾	21	....
Am Sugar Ref	6	40⅞	40½	40⅞	+ ½
Am Sugar pf	1	120⅛	120⅛	120⅛	— ⅞
Am Sumat Tob	1	28¼	28¼	28¼	+1
Am Tel & Tel	25	158⅞	158⅜	158⅞	....
Am Tobacco	7	64	63¼	64	+1
Am Tob B	19	64¼	63½	64¼	+ ½
Am Type Fdrs	6	10⅜	10⅛	10⅜	....
Am Viscose	24	43¾	42⅞	43¾	+1
Am Wat Wks	18	7	6¾	6¾	— ⅛
Am Woolen	1	7¾	7¾	7¾	— ⅛
Am Wool pf	3	84½	84	84½	— ½
Am Zinc L&S	1	4½	4⅜	4⅜	— ⅛
Anaconda Cop	24	25⅞	25½	25½	— ⅛
Anchor Hock G	1	23¼	23¼	23¼	— ½
A P W Paper	1	2½	2½	2½	....
Arm Ill	87	5⅝	5¼	5½	+ ⅛
Armstrong Cor	10	38¾	38¼	38¾	+ ¾
Assd Dry Goods	29	13⅞	13⅝	13⅞	+ ⅜
Atch T & S F	36	67½	67	67⅜	+ ¾
Atch T&SF pf	3	94¾	94½	94½	+ ¼
Atl Coast Lin	41	41½	40⅞	41¼	— ½
Atl G&W Ind	1	28	28	28	....
Atl G&W In pf	16	63	61¾	61¾	—1¼
Atl Refining	10	32½	32½	32⅜	— ⅛
Atlas Corp	2	13	13	13	— ⅛
Aust Nichols	9	12¾	12	12	— ¼
Aviation Corp	19	3¾	3⅝	3⅝	....
Bald Loco ct	23	19¾	19½	19⅝	+ ⅛
Balt & Ohio	22	7⅝	7½	7½	....
Balt & Ohio pf	40	15⅜	14¾	15⅛	+ ⅜
Bangor & Ar	2	10½	10¼	10½	+ ¼
Barber Asph	5	23¼	23	23¼	+ ¼
Barker Bros	2	16	15⅞	15⅞	— ⅛
Barnsdall Oil	13	16⅛	15⅞	15⅞	— ⅛
Bath Ir Wks	8	17⅛	17	17	....
Bayuk Cigars	4	28	28	28	+ ¼
Beatrice Cream	12	31⅛	31	31⅛	+ ⅛
Beatrice Cr rts	148	⅞	¾	⅞	....
Beech Airc	2	8⅝	8½	8½	....
Bell Airc	27	13⅛	12¾	13	+ ¼
Mendix Aviat	15	37½	37⅛	37½	+ ½
Benef Ind Ln	1	18½	18½	18½	....
Best & Co	1	38	38	38	....
Best Foods	8	18¼	18¼	18¼	....
Beth Steel	25	58¾	58¼	58½	....
Bigelow-Sanf	4	45½	44¾	45½	+ ¾
Black & Decker	5	19	19	19	....
Blaw-Knox	9	8¾	8⅜	8⅝	....
Bliss & Laugh	1	17½	17½	17½	....
Boeing Airplane	9	13¼	13⅛	13⅛	— ⅛
Bohn Al & Brass	1	49½	49½	49½	+ ½
Bond Strs	1	39⅞	39⅞	39⅞	+ ⅛
Borden Co	23	32	31¾	31⅞	+ ⅛
Borg-Warner	7	37¾	37¼	37¼	+ ¼
Boston & Me	4	[illegible]	[illegible]	[illegible]	....
Braniff Airw	4	14⅞	14⅜	14¾	+ ⅛
Bridgeport Brass	26	10⅛	9⅞	10	....
Briggs Mfg	21	31⅜	31	31	— ⅜
Briggs & Strat	1	44	44	44	+1
Bklyn Un Gas	12	19¾	19½	19¾	....
Brunswick-Balke	18	19¾	19⅝	19¾	....
Bucyrus-Erie	16	9⅞	9¾	9⅞	+ ⅛
Budd Mfg	61	5⅝	5½	5⅝	+ ⅛
Budd Wheel	7	7⅝	7⅜	7⅝	+ ¼
Buffalo Forge	4	8	8	8	....
Bullard Co	1	18⅛	18⅛	18⅛	— ⅛
Bulova Watch	5	17¾	17½	17¾	+ ½
Burling Mills	2	33	33	33	+ ¼
Burr Add Mach	19	13	12⅞	13	....
Bush Term	2	4⅞	4¾	4⅞	....
Butler Bros	1	10	10	10	....
Butler Bros pf	16	19¾	19½	19¾	+ ⅜
Butte Cop&Zinc	5	2⅞	2⅞	2⅞	....
Byers (A M) Co	4	13⅞	13½	13⅝	+ ⅛
Byron Jackson	1	21¼	21¼	21¼	+ ⅛
Calif Packing	3	28⅜	28⅜	28⅜	....
Callahan Z-Ld	3	1	1	1	....
Calumet & Hec	10	6⅛	6⅛	6⅛	....
Campbell Wy	13	18½	18¼	18½	+ ¼
Campbell Wy	13	18½	18¼	18½	+ ¼
Can Dry G Ale	16	26⅝	26⅜	26½	+ ⅛
Canad Pacific	31	9⅝	9½	9½	....
Cannon Mills	1	44	44	44	....
Capital Adm A	3	7⅝	7⅝	7⅝	—1½
Carpenter Stl	2	28	28	28	+ ½
Case (J I) Co	24	36¾	36	36¾	+ ¾
Caterpil Tract	7	48¾	48¼	48¼	+ ¾
Celanese Corp	14	33¾	33	33	— ¾
Celotex Corp	4	11½	11⅜	11½	+ ⅛
Cent Aguirre	8	20	19¾	19⅞	....
Cent Foundry	5	3⅝	3½	3⅝	+ ⅛
Cent RR NJ	12	11⅜	10½	11	+ ¾
Cent Viol Sug	4	24½	24⅜	24⅜	....
Cerro de Pas	2	32	32	32	....
Certain-teed Pr	3	5¼	5¼	5¼	....
Champ P & F	1	25½	25½	25½	....
Ches & Ohio	17	45⅝	45¼	45½	+ ¼
Chi & E Ill	10	7⅛	7	7⅛	+ ⅛
Chi & E Ill A	11	15⅛	14⅝	15	+ ⅛
Chi Grt West	15	6⅜	6⅜	6⅜	....
Chi Grt W pf	6	24⅞	24⅝	24⅝	— ¼
Chi & N West	32	25⅛	24⅝	24⅝	....
Chi Mail Order	4	16¾	16½	16¾	— ⅛
Chi & N W pf	46	57⅛	56⅜	56⅜	....
Chi Pneu Tool	1	17⅝	17⅝	17⅝	+ ⅜
Chi Pn T cv pf	1	45½	45½	45½	....
Chick Cot Oil	3	15⅛	14⅞	15⅛	+ ¼
Childs Co	1	2⅝	2⅝	2⅝	+ ⅛
Chrysler Corp	17	85¾	85¼	85⅝	+ ½
City I & F	3	19⅜	19⅛	19⅛	— ⅛
City Stores	2	8⅞	8⅞	8⅞	— ⅛
Clark Equip	1	43¾	43¾	43¾	+ ¾
Clev Graph B	11	42	41	42	+1
Climax Molyb	12	34	33½	33⅞	— ¼
Cluett Peabody	5	36¼	36⅛	36⅛	— ⅛
Colgate-P-P	4	28¾	28½	28½	....
Collins & Aik	2	28¾	28¾	28¾	....
Col Fuel & Ir	4	17¾	17¼	17¾	+ ¼
Colum Brd A	5	32¾	32½	32¾	+ ¾
Colum Brd B	7	32	31½	32	+ ½
Columb G & El	68	4¼	4⅛	4⅛	....
Col G&E 6% pf	4	81	80¾	80¾	....
Colum Pict	3	18½	18¼	18½	+ ½
Colum Pict pf	1	42½	42½	42½	+ ½
Colum Carbon	2	91	90	90	— ½
Coml Credit	6	40½	40⅛	40½	+1
Coml Inv Tr	9	43¾	43	43	— ⅛
Coml Solvents	22	15⅜	15¼	15¼	— ⅛
Comwlth & Sou	37	⅝	⅝	⅝	....
Com & Sou pf	8	83¼	82½	82½	—1
Comwlth Ed	25	26⅝	26⅜	26½	+ ⅛
Conde Nast	4	13¼	13¼	13¼	....
Congoleum-N	8	24½	23¾	24½	+ ⅜
Consol Cigar	2	27	27	27	....
Cons Copperm	5	3⅝	3½	3⅝	....
Cons Edison	43	21¾	21½	21⅝	....
Cons Edison pf	8	104¾	104⅜	104¾	+ ¼
Consol F Ind	2	4⅞	4⅞	4⅞	+ ¼
Cons F Ind pf	10	21¾	21½	21¾	+ ¼
Cons Laundries	7	10⅛	10⅛	10⅛	+ ⅛
Cons Nat Gas	32	30⅞	30¼	30⅜	....
Cons Vultee	12	12⅝	12⅛	12⅜	+ ⅛
Cons Vultee pf	2	20½	20½	20½	+ ½
Consol Coal	11	15⅛	14¾	15	....
Container Corp	5	24¼	24	24	....
Cont Bak	4	8⅝	8½	8⅝	+ ⅛
Cont Can xd	17	39⅛	38⅝	39⅛	+ ⅜
Cont Diam Fib	14	11	10	10⅜	+ ⅜
Cont Ins	1	44½	44½	44½	+ ¼
Cont Motors	28	6⅛	6	6	— ⅛
Cont Oil Del	16	32	31¾	31¾	— ⅛
Cooper Bess	3	14	14	14	— ⅛
Cont Steel	3	25¾	25½	25¾	— ¼
Copperweld Stl	4	11⅞	11⅝	11⅞	+ ¼
Corn Prod	1	57	56¾	56¾	....
Cornell-Dub El	7	18⅜	18¼	18¼	— ⅛
Crane Co	43	24	23¾	24	+ ⅛
Cream of Wh	2	23	23	23	....
Crosley Corp	3	19	19	19	....
Crown Cork&S	6	32	31⅝	31¾	+ ¾
Crown Ck pf	1	47¼	47¼	47¼	+ ¼
Crown Zeller	17	17⅛	17	17⅛	+ ⅛
Crucible Stl	7	31	30½	31	....
Crucible Stl pf	1	77½	77½	77½	+ ¼
Cuban-Am Sug	11	14½	14⅜	14⅜	+ ⅛
Cudahy Pack	1	25	25	25	+1
Cuneo Press	1	25½	25½	25½	....
Curtis Publish	26	5⅜	5¼	5⅜	+ ⅛
Curtis Pub pr pf	5	43¾	43¾	43¾	+ ¼
Curtiss-Wright	32	5⅛	5	5	....
Curtiss-Wr A	3	15⅞	15⅝	15⅝	— ⅛
Cutler-Hammer	5	23½	23¼	23⅜	....
Davison Chem	4	15	15	15	....
Deere & Co	15	41⅛	40⅝	40⅞	+ ¼
Deere & Co pf	4	34⅞	34½	34⅞	+ ¼
Del & Hudson	38	28¾	28⅛	28½	+ ⅛
Del Lack & W	170	9⅛	8¾	8⅞	....
Detroit Edison	4	19⅜	19⅜	19⅜	....
Diamond Match	9	29⅛	29⅛	29⅛	....
Diam Match pf	1	39¼	39¼	39¼	+ ¼
Diam T Motor	9	15¼	15	15⅛	+ ⅛
Dist Corp-Seag	71	36⅛	35⅝	35⅝	+ ⅝
Dixie Cup	1	16⅛	16⅛	16⅛	+ ½
Doehler Die Cas	8	40⅛	38¾	40	+1½
Dome Mines	6	22¾	22½	22¾	+ ⅛
Douglas Aircraft	4	48½	48⅜	48⅜	+ ¼
Dow Chem	3	119	119	119	—1
Dow Chem pf	1	109¼	109¼	109¼	— ¼
Dresser Mfg	12	33⅞	33⅝	33⅝	— ⅛
Dunhill Int	3	9½	9¼	9¼	+ ⅜
Duplan Corp	9	15	14½	15	....
Du Pont de N	24	145¾	145¼	145½	+1
Eagle Pich Ld	11	12	11¾	12	+ ⅛
Eastern Air L	2	36	36	36	— ¼
Eastern Roll Mill	2	7⅞	7⅝	7⅞	— ¼
Eastman Kodak	2	163	163	163	+ ¼
Eaton Mfg	3	44½	44¼	44½	+1
Edis Bros Strs	3	18	17¾	18	+ ¼
El Auto-Lite	9	41⅝	41½	41⅝	+ ¼
Elec Boat	76	12⅛	11⅞	12⅛	+ ⅛
El Power & Lt	4	4¼	4⅛	4⅛	....
El Pow&Lt $6 pf	1	88	88	88	....
El Pow&Lt $7 pf	4	92¾	92½	92½	+1
El Stor Bat	2	41¾	41½	41¾	....
El Paso Nat Gas	1	32⅜	32⅜	32⅜	— ¼
Endicott-John	2	62½	62	62	— ¼
Eng Pub Service	29	12⅛	11⅞	12	+1½
Erie R R	14	12⅛	11⅞	12⅛	+ ⅛
Erie R R ct	24	11⅞	11¾	11¾	....
Erie R R pf A	7	57¾	56¾	56¾	....
Eureka V Clean	53	9⅛	8½	8¾	— ½
Evans Products	2	11¼	11⅛	11¼	+ ¼
Ex-Cello-O	26	31⅛	30⅝	31⅛	+ ⅜
Exchange Buffet	1	3½	3½	3½	....
Fairbanks Morse	9	40	39⅝	39¾	— ¼
Fajardo Sugar	4	22	21⅞	21⅞	— ⅛
Farns Tel&Rad	50	12⅝	12⅛	12¼	— ¼
Fed Lt & Trac	2	16⅛	16⅛	16⅛	— ⅜
Fed Mng&Sm	18	20⅞	20½	20⅞	— ⅜
Fed Mot Truck	13	7⅜	7¼	7¼	— ⅛
Federat D Strs	11	26¼	26	26	....
Ferro Enam	2	21¼	21⅛	21¼	+ ¼
Fid P Fire Ins	4	49⅛	49	49⅛	+ ⅛
Firestone T&R	21	48¼	46⅞	48¼	+1½
Firest T&R pf	1	106	106	106	....
Flintkote	41	22⅞	22⅜	22¾	— ⅛
Florence Stove	3	37¼	37	37	— ⅛
Florsheim Sh A	1	28	28	28	....
Follansbee Stl	3	6¼	6	6¼	+ ¼
Food Fair Strs	5	13⅝	13⅜	13⅝	+ ¼
Food Mach	3	57	56	57	+ ½
Foster Wheeler	15	21⅜	20¾	21⅛	+ ⅜
Francisco Sugar	2	15⅝	15⅜	15⅜	— ⅛
Freeport Sulph	11	32	31¾	32	+ ⅛
Fruehauf Tra	14	38¼	37⅞	38⅛	+ ⅛
Prueh T 4½ pf		109¼	109	109	....
Gabriel Co	5	4	4	4	....
Gair (Robt)	4	3¾	3⅝	3⅝	....
Gar Wood Ind	20	5⅜	5¼	5⅜	+ ⅛
Gaylord Cont	9	17¾	17¼	17¾	+ ¾
Gen Am Invest	4	12	11¾	11¾	— ½
Gen Am Trans	4	44¼	44	44¼	+ ⅜
Gen Baking	5	8	7⅞	8	+ ⅛
Gen Bronze	3	9⅛	9	9⅛	....
Gen Cable	3	5	4¾	5	+ ⅛
Gen Cable A	2	14	13½	14	+ ½
Gen Cigar	1	27	27	27	+ ½
Gen Elec	47	36	35¾	36	+ ¼
Gen Foods	9	42¾	42⅜	42½	— ⅛
Gen G & El A	7	2¾	2⅝	2¾	— ⅛
Gen Mills	1	111	111	111	+1
Gen Motors	49	59⅞	59¾	59⅞	+ ⅛
Gen Out Advert	4	8⅜	8¼	8⅜	+ ⅛
Gen Prec Eq	20	20¾	20⅛	20½	+ ¾
Gen Pub Serv	5	1⅜	1⅜	1⅜	+ ⅛
Gen Ry Signal	9	23	22¼	23	+1¼
Gen Real & Ut	5	1⅝	1½	1⅝	+ ⅛
Gen Real&Ut pf	1	76½	76½	76½	—1
Gen Refract	5	21¾	21¼	21¼	— ¼
Gen Shoe	4	17⅝	17½	17½	....
Gen Tel	1	24½	24½	24½	....
Gen Time Inst	5	27	26½	27	+ ¼
Gen T & Rub	7	22⅜	22	22	....
Gillette Saf R	5	10½	10⅜	10⅜	....
Gimbel Bros	71	14⅞	14¼	14⅞	+ ⅝
Gimbel $6 pf	2	95	94¾	95	+1
Glidden Co	15	20⅝	20⅛	20⅝	+ ¼
Glidden cv pf	1	48	48	48	+ ¼
Goebel Brew	5	3⅝	3⅝	3⅝	....
Goodrich (B F)	33	49¼	48½	48⅞	+ ½
Goodyr T & R	39	46	45⅝	45⅞	+ ½
Goodyr T&R pf	2	110	110	110	+ ¾
Goth Hosiery	10	13⅛	13	13⅛	+ ⅛
Graham-Pg Mot	6	1⅜	1⅜	1⅜	....
Granby Con Min	1	3⅞	3⅞	3⅞	....
Grand Union	2	16¾	16¾	16¾	— ¼
Granite City Stl	38	13⅛	12¾	12¾	— ⅛
Grant (W T)	1	35	35	35	....
Gt Nor Ir Ore ct	5	14⅜	14⅜	14⅜	....
Gt North Ry	28	34	33½	33⅞	+ ¼
Gt West Sug	3	25¼	25¼	25¼	....
Green (H L)	1	48	48	48	....
Greyhound Corp	24	20⅞	20⅝	20⅞	+ ⅛
Grum Airc En	2	11	11	11	— ⅛
Guantan Sugar	1	3¾	3⅝	3⅝	....
Gulf Mob & O	47	15¾	15⅜	15⅝	+ ⅛
Gulf M & O pf	6	58	57½	58	+ ¾
Gulf Oil	16	49¼	48¾	49⅛	+ ¼
Hall (W F) Print	1	16¼	16¼	16¼	+ ¼
Hamil Watch	6	12½	12½	12½	....
Harb-Walker	1	16¼	16¼	16¼	....
Hat Corp Am A	7	7¼	7¼	7¼	....
Hayes Indust	1	7¾	7¾	7¾	....
Hayes Mfg	47	3⅛	3	3⅛	....
Hercules Motors	3	23	22¾	23	....
Hercules Powder	4	78½	78	78⅛	+1
Hires (C E)	2	22½	22½	22½	....
Holland Furn	6	39¾	39	39¾	+1¼
Hollander & Son	1	14⅝	14⅝	14⅝	— ⅛
Homestake Min	10	41½	41	41¼	....
Houd-Hershey A	2	42½	42¼	42¼	....
Houd-Hershey B	3	15¼	15	15¼	+ ¼
Houston L & P	2	65¼	65¼	65¼	+ ¼
Houston Oil	128	11¾	11½	11½	— ⅛
Howe Sound	2	31¾	31½	31½	— ¼
Hud & Man pf	2	8	8	8	....
Hudson Bay M&S	2	25½	25½	25½	....
Hudson Motor	113	10⅝	10¼	10⅝	+ ½
Hupp Motor	4	1½	1⅜	1½	....
Idaho Power	1	26⅝	26⅝	26⅝	....
Illinois Central	56	15⅞	15⅜	15⅞	+ ½
Ill Central pf	11	36¼	35⅝	35⅝	— ⅝
Indpls Pw & Lt	1	16¾	16½	16½	....
Indust Rayon	3	39½	39¼	39¼	— ½
Inger-Rand	1	96	95¾	96	....
Inland Steel	9	77¼	76¾	76¾	— ¼
Inspirat Con C	10	10⅛	10	10	....
Interchem Corp	1	32¼	32¼	32¼	+ ¼
Intercon Rub	7	7¼	7¼	7¼	....
Interlake Iron	13	7⅜	7⅛	7¼	— ⅛
Int Bus Mach	3	170	169	170	....
Int Harvester	17	74¼	73¾	73¾	+1
Int Hydro-El A	4	2⅛	2	2	....
Int Min & Ch	2	16½	16¼	16½	....
Int M&Ch pf	1	70	70	70	+ ½
Int Mining	15	4⅞	4⅝	4¾	....
Int Nick Can	31	27	26¾	27	+ ¼
Int Paper	97	16⅞	16¼	16⅝	+ ⅜
Int Pap pf	3	79¾	79¼	79⅝	+ ⅜
Int Ry Cen Am	3	10	10	10	....
Int Salt	1	43¾	43¾	43¾	+ ¼
Int Shoe	4	37⅞	37⅞	37⅞	....
Int Tel & Tel	70	14⅛	13⅞	14	....
Int T&T for ct	9	14⅛	14	14⅛	+ ⅛
Interst Dept St	6	17	16¾	17	+ ¼
Intertype Corp	1	16⅞	16⅞	16⅞	....
Jarvis (WB)	1	14⅝	14⅜	14⅜	....
Jewel Tea	1	33⅝	33⅝	33⅝	....
Johns-Manville	4	95	94½	95	+2
Jones & L Stl	16	22⅛	21⅝	22⅛	+ ⅜
Jon&L Stl pf A	2	66	66	66	....
Jon&LStl pf B	4	77¼	76½	77¼	+1¼
Joy Mfg	1	11¼	11¼	11¼	+ ⅛
Kan City Sou	12	10½	10⅛	10¼	....
Kan City S pf	3	36¾	36⅜	36⅜	— ⅛
Kelsey-H Wh A	2	22	22	22	....
Kelsey-H Wh B	2	16	16	16	....
Kennecott Cop	31	32	31⅝	31⅞	+ ⅛
Keystone S&W	2	20½	20⅛	20½	+ ⅜
Kimberly-Clark	1	35½	35½	35½	....
Kresge (S S)	6	24	23⅝	23⅝	— ¼
Kress (S H) xd	3	31⅞	31⅞	31⅞	— ⅛
Kroger Grocery	5	34¼	33¾	34¼	+ ¼
Lambert Co	4	28½	28¼	28½	+ ⅛
Lane Bryant	2	23¾	23¼	23¾	+ ⅜
Lee Rub & Tire	5	41	41	41	....
Lehigh C & N	12	9½	9⅜	9⅜	....
Lehigh Port C	11	24¼	23¾	24¼	+ ¾
Lehigh Val Coal	1	1½	1½	1½	....
Leh Val Coal pf	18	23¾	23	23¼	+ ⅜
Leh Val R R	16	6	5⅞	6	+ ⅛
Lehman Corp	9	31	30¾	30¾	+ ¼
Lehn & Fink	3	19¾	19½	19¾	+ ⅛
Lerner Stores	1	39⅞	39⅞	39⅞	+ ⅞
Lib-O-F Glass	5	49¼	49	49	....
Libby, McN & L	45	7½	7	7⅛	+ ¼
Life Savers	1	41¾	41¾	41¾	+ ½
Ligget & Myers	1	74	74	74	....
Liggett & My B	4	76½	76	76	....
Lily Tulip	1	28¼	28¼	28¼	....
Lima Loco	7	38⅝	37½	38⅝	+1⅛
Link-Belt	1	39	39	39	....
Lion Oil Ref	2	22¼	22⅛	22⅛	— ¼
Liquid Carbonic	22	24¾	24	24	— ¾
Lockheed Airc	6	15¾	15⅜	15⅜	— ¼
Loew's Inc	8	60¾	60¼	60½	+ ¾
Lone Star Cem	6	45¾	45	45½	+ ⅜
Long-Bell Lbr A	10	11⅛	11⅛	11⅛	— ⅛
Loose-Wil Bis	3	30	30	30	....
Lorillard (P)	16	18⅛	18⅛	18⅛	+ ⅛
Louisv & Nash	2	89	89	89	....
Louisv G&E A	2	21⅞	21⅜	21⅞	+ ¼
MacAnd & Forb	2	26¼	26⅛	26¼	+ ¼
Mack Trucks	13	41	40⅝	41	+ ⅜
Macy (R H)	71	34⅜	33⅜	34	+1
Mad Sq Gar	1	15¼	15¼	15¼	— ¼
Magma Copper	2	15½	15⅜	15⅜	— ⅛
Manati Sugar	15	8	7⅝	8	+ ¼
Mandel Bros	1	11¼	11¼	11¼	....
Manhattan Shirt	1	20⅞	20⅞	20⅞	— ⅛
Maracaibo O Ex	6	2¾	2⅝	2¾	....
Marine Midl	11	7	6⅞	6⅞	— ⅛
Marshall Field	28	14½	14⅜	14½	+ ⅛
Martin (G L)	12	20⅞	20⅛	20⅝	+ ⅝
Martin-Parry	7	7	6⅞	6⅞	— ⅛
Masonite Corp	8	49⅞	49⅛	49⅞	+ ⅝
Master Elec	2	26	25¾	26	+ ¼
Mathieson Alk	1	20⅝	20⅝	20⅝	+ ⅛
May Dept Strs	3	55	55	55	+ ½
Maytag Co	9	6	5¾	5¾	....
Maytag Co pf	6	34⅞	34⅝	34⅞	+ ¼
McCall Corp	2	22⅝	22⅝	22⅝	— ⅛
McCrory Stores	6	17⅞	16⅞	17⅞	+ ¾
McGraw Elec	2	29⅞	28¾	29⅞	+1
McIntyre Porc	3	50	49⅞	50	+ ½
McKess & Rob	14	23⅝	23½	23½	— ⅛
McKess&Rob pf	2	99	99	99	....
McLellan Stors	5	11¼	11	11¼	+ ⅛
Mead Corp	10	9¾	9	9½	+ ½
Mengel Co	7	10⅝	10¼	10½	+ ¼
Mesta Machine	13	30¼	28¾	30¼	+1½
Miami Copper	5	6⅛	6⅛	6⅛	....
Mid-Cont Pet	7	25¾	25⅝	25⅝	— ⅛
Midland St Pr	1	31⅞	31⅞	31⅞	— ⅛
Minn-Honey R	3	39¼	39⅛	39⅛	— ⅛
Minn-Moline	19	7⅝	7½	7½	....
Minn & S L R	7	54	53½	53½	— ½
Mo-Kan-T pf	42	13⅜	13	13	— ⅛
Mohawk Carpet	3	34	34	34	....
Monarch M T	1	20	20	20	....
Monsanto Ch	3	78½	78	78½	+ ¼
Montgom Ward	37	44⅞	44½	44⅝	+ ⅛
Motor Prod	2	18	18	18	....
Motor Wheel	5	19⅜	19¼	19¼	+ ⅛
Mueller Brass	3	28	27¾	28	+ ¼
Mullins Mfg B	2	6¼	6⅛	6¼	....
Munsing Inc	3	21⅞	21⅞	21⅞	....
Murphy (G C)	2	70	70	70	—2
Murray Corp	11	10	9⅞	10	+ ⅛
Nash-Kelvinat	91	13	12⅞	13	+ ¼
Nat Acme	46	17¾	17⅜	17¾	+ ¼
Nat Auto Fib	7	9⅝	9½	9⅝	+ ⅛
Nat Aviation	2	11	11	11	....
Nat Biscuit	8	20⅞	20⅝	20⅞	+ ⅜
Nat Can	3	15¼	15⅛	15¼	+ ⅛
Nat Cash Reg	9	29½	29	29	— ¼
Nat Container	1	15⅛	15⅛	15⅛	....
Nat Cylind G	5	12¼	12⅛	12¼	+ ⅛
Nat Dairy Prod	15	20¾	20⅝	20¾	+ ⅛
Nat Dept Stores	38	16⅛	15⅞	16	+ ⅛
Nat Distillers	217	37⅞	36	36⅜	— ⅞
Nat Gypsum	37	10¾	10½	10⅝	+ ⅛
Nat Lead	13	21⅝	21½	21½	....
Nat M & S C	2	18¾	18½	18¾	+ ¼
Nat Pow & Lt	6	6⅛	6	6⅛	....
Natl Steel	3	60¼	60	60¼	+ ⅛
Nat Supply	28	14⅝	14¼	14¼	— ⅛
Nat Sup $2 pf	1	28¼	28¼	28¼	+ ¼
Nat Tea	12	8¼	8⅛	8⅛	— ⅛
Natomas Co	3	9½	9⅜	9½	....
Nehi Corp	5	16	15¾	16	....
Newberry (JJ)	5	59½	59½	59½	+2¼
Newmont Min	2	28¾	28¼	28½	— ¼
Newport Indust	3	19⅞	19⅝	19¾	— ⅛
New News Sh	4	13⅞	13¾	13¾	— ⅛
N Y Air Brake	1	38½	38½	38½	....
N Y Cen RR	215	18⅝	18⅜	18⅝	+ ¼
NY Ch&StL	3	25⅛	24¾	24¾	+ ¼
NY Chi&StL pf	4	74¾	74¼	74¾	— ½
NYC Omnibus	5	28½	26	26½	— ¼
N Y Dock pf	1	38	38	38	+3
N Y Shipbldg	4	15¾	15⅝	15¾	+ ¼
Noblitt-Sparks	1	37	37	37	+ ½
Norf & West	1	195½	194	195½	+ ¼
Norf & West pf		117	116⅞	116⅞	— ⅛
No Am Avia	6	8⅛	8	8	....
North Am Co	19	17⅞	17¾	17⅞	+ ⅛
N Am Co 6% pf	1	53½	53½	53½	— ½
NAmCo 5¾% pf	1	53	53	53	— ½
Northern Pac	161	17¼	16⅞	16⅞	— ½
Northwest Airl	5	20¼	20¼	20¼	....
Norwalk T&R	1	5	5	5	....
Norwich Pharm	1	14⅛	14⅛	14⅛	+ ⅜
Ohio Oil	18	19	18⅞	18⅞	+ ⅛
Olvier Farm Eq	3	51¾	51	51¼	+ ½
Omnibus Corp	42	9⅛	9	9⅛	....
Oppenheim Col	6	13	13	13	....
Otis Elevator	11	19⅞	19⅝	19¾	+ ⅜
Outboard M&M	3	33½	33½	33½	+ ¾
Owens-Ill Glass	9	59	57¾	57¾	—1½
Pac Gas&Elec	5	32⅞	32¾	32¾	— ⅛
Pac Lighting	1	43	43	43	....
Pac Mills	11	38½	38	38½	+1½
Pac Tins Cons	3	4¾	4¾	4¾	+ ⅛
Pac West Oil	4	14¾	14⅝	14⅝	— ⅜
Packard Motor	16	4⅞	4¾	4⅞	....
Pan Am Airw	15	30⅞	29½	29½	— ¼
Pan Am Petrol	2	9½	9¼	9¼	— ¼
Panhandle P&R	2	2⅞	2⅞	2⅞	— ⅛
Param Pic	31	25¾	25⅜	25⅜	— ⅛
Park & Tilford	18	91⅞	90⅜	90⅜	—1½
Park Utah C M	1	1¾	1¾	1¾	+ ⅛
Parke Davis	10	29	28¾	28⅞	+ ⅛
Parker Rust-Pr	1	19½	19½	19½	+ ¾
Parmelee Trans	1	6⅜	6⅜	6⅜	+ ⅛
Patino Mines	11	18¼	18⅛	18¼	+ ¼
Penick & Ford	1	54⅞	54⅞	54⅞	+ ½
Penney (J C)	3	100	99½	99½	+ ⅛
Penn-Cent Airl	10	13⅞	13¾	13¾	— ⅛
Penn Coal&Coke	1	14	14	14	— ¼
Penn-D C pf A	1	41	41	41	+1
Penn RR	40	29⅞	29⅝	29⅞	+ ¼
Peoples Drug	1	24	24	24	....
Peoples G L&C	5	58½	58⅜	58½	+ ⅛
Peoria & East	5	7¾	7½	7¾	+ ¾
Pepsi-Cola	7	49⅞	49¾	49¾	....
Pere Marquette	7	13½	13⅛	13½	+ ⅜
Pere Marq pf	2	44¾	44½	44½	....
Pet Milk	3	25½	25½	25½	— ½
Petrol Corp	2	8½	8⅜	8½	+ ¼
Pfeiffer Brew	6	8¾	8⅝	8¾	+ ¼
Phelps Dodge	29	21¼	21	21¼	+ ¼
Phila Elec	17	19¾	19⅝	19⅝	+ ⅛
Phila El $1 pref	2	24⅛	24⅛	24⅛	....
Philco Corp	38	30⅛	29¾	30	+ ¼
Philip Morris	3	87¼	87	87	....
Phillips Pet	16	43⅝	43¼	43⅜	+ ⅛
Pitt & West Va	4	14⅝	14¼	14¼	+ ¼
Pitts Coal pf	2	66¾	66½	66¾	+ ½
Pitt Coke & Ir	1	7⅝	7⅝	7⅝	....
Pitt Forgings	1	13½	13½	13½	+ ¼
Pitt Scr&Bolt	2	5¼	5¼	5¼	+ ⅛
Pitt Steel	1	7⅝	7⅝	7⅝	....
Pittston Co	3	11½	11½	11½	+ ⅛
Plymouth Oil	8	17½	17⅜	17⅜	....
Poor & Co B	5	9¾	9¾	9¾	+ ¼
Procter & Gam	13	54⅞	54½	54⅞	+ ⅝
Pub Svc N J	71	15⅝	15⅛	15⅛	....
Pullman	57	44⅞	43⅝	44⅞	+1
Pure Oil	52	16¼	15⅞	16¼	+ ¼
Pure Oil 6% pf	1	111	111	111	....
Pure Oil 5% pf	1	105½	105½	105½	+ ½
Purity Bak	1	23½	23½	23½	+ ¼
Radio C of Am	48	9¼	9	9¼	....
Radio pf	1	73	73	73	....
Radio-Keith-Or	28	8¾	8⅝	8⅝	....
Raybestos-Man	1	30¼	30¼	30¼	— ¼
Rayonier Inc	8	14⅞	14⅞	14⅞	+ ⅛
Rayonier Inc pf	1	30½	30½	30½	+ ⅜
Reading Co	1	18⅝	18⅝	18⅝	+ ⅛
Reading 1 pf	1	38	38	38	....
Real Silk Hos	1	8⅝	8⅝	8⅝	+ ¼
Reming Rand	4	16½	16⅜	16⅜	+ ¼
Rem R pf w w	1	94	94	94	+ ½
Reo Motors	17	10¼	10	10⅛	+ ⅛
Repub Steel	24	17	16⅞	17	+ ⅛
Revere Cop & Br	6	7⅝	7⅜	7⅝	+ ½
Reynolds Metals	12	12¼	12⅛	12¼	+ ⅛
Reynolds Spring	1	10⅛	10	10	— ⅛
Reynolds Tob B	12	29⅞	29⅝	29⅞	+ ¼
Richfield Oil	2	9⅞	9⅞	9⅞	....
Ritter Co	2	14¾	14¾	14¾	+ ¼
Roan Ant Cop	11	6⅜	6⅜	6⅜	+ ¼
Royal Type	8	20⅛	19⅞	20	+ ¼
Ruberoid	1	29⅝	29⅝	29⅝	+ ⅝
Rustless I & S	7	19⅞	19½	19⅞	+ ⅜
Safeway Stores	2	48½	48½	48½	+ ½
St Joseph Lead	4	29	28½	29	+ ½
St L-S Fran pf	13	1⅛	1	1	....
Savage Arms	1	7½	7⅜	7½	....
Schenley Distill	25	51¾	51	51½	+ ½
Seaboard Oil	2	25¼	24¾	25	+ ¼
Sears Roebuck	24	89½	88¾	88¾	— ¼
Servel Inc	8	17⅞	17¾	17⅞	+ ⅛
Sharon Stl Corp	4	14⅞	14	14⅞	— ⅛
Sharp & Dohme	5	12½	12⅜	12½	+ ⅛
Shattuck (F G)	1	11¼	11¼	11¼	— ⅛
Shell Un Oil	12	27⅛	26⅝	26⅞	— ⅛
Silver King Coalit	1	3½	3½	3½	....
Simmons Co	16	27¾	27¼	27¼	— ½
Sinclair Oil	86	13⅞	13⅝	13⅝	— ⅛
Skelly Oil	3	40	39¾	39¾	+ ¼
Smith (AO) Corp	2	33½	33½	33½	+ ½
Smith & Cor Ty	1	23½	23½	23½	+ ¼
Socony-Vacuum	60	12⅝	12½	12½	— ⅛
Sou Am G & P	134	4	3⅞	4	+ ⅛
So P Rico Sug	6	38	37½	38	+ ½
Sou Cal Edison	16	22¾	22⅝	22⅝	— ⅛
Sou Nat Gas	1	15	15	15	....
Southern Pac	132	31	30⅝	30¾	+ ⅛
Southern Ry	65	24¾	24⅛	24⅝	+ ⅜
Southern Ry pf	4	51¾	51¼	51¾	+ ⅝
Sparks Withing	4	5	5	5	....
Spear & Co	1	6¼	6¼	6¼	+ ¼
Sperry Corp	17	24⅛	23⅝	23⅝	— ⅛
Spicer Mfg	1	39⅞	39¾	39¾	— ⅜
Spiegel Inc	13	7⅝	7⅜	7⅜	— ¼
Square D Co	1	34⅝	34⅝	34⅝	+ ½
Squibb & Sons	2	59⅝	59⅜	59⅜	....
Stand Brands	15	30¼	30	30	— ⅛
Stand G & El	69	¾	¾	¾	....
Std G&E $4 pf	1	3¾	3¾	3¾	+ ¼
Std G&E$6prpf	1	46	46	46	....
Std G&E$7prpf	5	53½	53½	53½	+ ½
Stand Oil Cal	51	37⅝	37	37	— ⅜
Stand Oil Ind	37	33⅞	33⅝	33⅝	— ⅛
Stand Oil N J	63	56⅛	55¾	56	+ ¼
Stand Oil Ohio	5	43	42⅞	42⅞	— ⅛
Std Stl Sprg	42	8¼	7⅞	7⅞	— ⅛
Starrett (LS)	1	31¼	30⅞	30⅞	....
Sterling Drug	5	66¼	66	66	— ¼
Stewart Warn	10	13⅛	13	13	....
Stokely Bros	5	10⅛	10	10	— ⅛
Stokely Bros pf	8	17	17	17	+ ¼
Stone & Web	8	8¼	8⅛	8⅛	....
Studebaker Co	66	16¼	16	16⅛	+ ¼
Sun Oil	1	55¾	55¾	55¾	+ ½
Sunray Oil	42	6⅛	6	6	— ⅛
Sunshine Mng	5	7⅝	7½	7½	....
Superheater	5	21¾	21⅜	21¾	+ ¼
Superior Steel	6	21⅞	21⅛	21⅛	+ ⅛
Swift & Co	22	31⅛	30⅞	31⅛	+ ⅛
Swift Intl	11	32	31¾	32	+ ⅛
Sylvan El Pro	27	29⅛	28¾	28¾	+ ⅛
Syming-Gould	4	5⅝	5⅝	5⅝	....
Telautograph	1	5⅜	5⅜	5⅜	....
Tenn Corp	3	11	11	11	....
Tex & Pac Ry	10	23⅝	23	23	— ¾
Texas Co	19	48⅛	47¾	48⅛	+ ¼
Tex Gulf Prod	4	6	5¾	5⅞	— ⅛
Tex Gulf Sulph	6	35⅝	35⅜	35⅝	+ ¼
Tex P C & O	15	18⅞	18⅜	18¾	+ ¼
Tex Pac L Tr	41	11	10⅝	10⅞	+ ⅜
Thatcher Mfg	3	20⅜	20⅛	20⅛	+ ⅛
Thermoid Co	5	7¼	7⅛	7⅛	— ⅛
Third Ave Term	5	5	5	5	....
Thompson Pr	8	39¾	39½	39⅝	+ ⅜
Thomp-Starrett	8	2½	2½	2½	....
Thomp-Star pf	2	20¼	20⅛	20⅛	+ ⅛
Tide W A O	11	15⅛	15	15	....
Timken-Det Axle	7	28	27½	28	+ ½
Timken R Bear	2	45¾	45¾	45¾	+ ¼
Transamerica	12	9	9	9	+ ⅛
Trans & W Air	9	19¼	19¼	19¼	+ ½
Transue & Will	1	14	14	14	....
Tri-Cont Corp	15	3⅛	3⅛	3⅛	....
Truax-Traer C	1	10⅝	10⅝	10⅝	— ⅛
Tubize Rayon	2	16⅝	16½	16½	— ⅛
Twent C-Fox F	64	24⅝	24⅜	24½	+ ⅛
Twent C-F F pf	27	32	31¾	31¾	— ¼
Twin City R T	2	7¼	7¼	7¼	....
Twin Coach	2	9⅞	9⅜	9⅜	— ¼
Underwood-Ell	3	58½	58½	58½	....
Union Bag & P	6	11⅛	11	11	....
Union Carbide	12	80⅛	79¾	80⅛	+ ¼
Union Oil Cal	5	18⅞	18¾	18⅞	+ ⅛
Union Pacific	7	109¾	109½	109¾	+ ¾
Union Pac pf	1	97⅝	97⅝	97⅝	+ ⅛
Union Tank Car	1	26⅝	26⅝	26⅝	+ ⅜
Unit Air Lines	16	25¼	24⅞	24⅞	— ¼
Unit Air L pf	2	113	113	113	....
Unit Aircraft	14	29¼	28¾	28¾	— ½
Unit Airc pf	1	104	104	104	— ¼
Unit Carbon	2	63½	63½	63½	+ ⅛
United Corp	21	1⅛	1⅛	1⅛	....
Unit Corp pf	19	33⅞	33⅝	33⅝	+ ⅛
United Drug	11	14⅝	14⅝	14⅝	....
United Drug pf	1	100⅞	100⅞	100⅞	+ ⅜
Unit Dyewood	1	6½	6½	6½	....
Unit Elec Coal	9	9⅝	9⅜	9⅜	— ⅛
Unit Fruit	11	82¾	82	82	— ⅛
Unit Gas Imp	33	13⅝	13½	13⅝	+ ⅛
Unit Mer & Mfr	1	34⅜	34⅜	34⅜	+ ¼
Unit M & M pf		103½	103½	103½	....
U S & For Sec	15	9⅝	9½	9½	+ ⅛
U S Freight	41	17⅛	15¾	16⅝	+ ⅝
U S Gypsum	2	74	73¾	73¾	+ ¾
U S Hoff Mach	4	11¾	11⅝	11¾	— ⅛
U S Indus Chem	4	36¼	36⅛	36⅛	— ⅛
U S Leather	28	6⅜	6¼	6⅜	+ ⅛
U S Leather A	45	23⅛	22⅝	23⅛	+1⅛
U S Lines	16	5⅞	5¾	5⅞	....
U S Pipe & Fdry	5	33⅛	33	33⅛	+ ⅛
U S Play Card	2	43⅝	43⅝	43⅝	— ⅛
U S Plywood	4	38	38	38	....
U S Real & Imp	4	1⅝	1½	1⅝	....
U S Rubber	38	48¼	47⅝	48⅛	+ ¼
U S Sm R & M	4	54⅝	54	54⅝	+ ¼
U S Steel	44	52⅛	51⅝	51⅞	+ ¼
U S Steel pf	6	127⅛	126⅞	127	....
U S Tobacco	1	23	23	23	— ¼
United Stores A	2	2⅞	2¾	2¾	— ⅛
United Stores pf	1	88½	88½	88½	+1
Univ-Cycl Stl	1	16	16	16	+ ¼
Univ Lab	1	4	4	4	....
Van Norman	1	10⅝	10⅜	10⅜	— ⅛
Vanadium Corp	14	19½	19	19¼	— ⅛
Vertient Ca Sug	1	12⅞	12⅞	12⅞	....
Vick Chem	2	44	43¾	44	+1
Vic Chem Wks	1	23½	23¼	23½	+ ⅜
Va-C Ch 6% pf	2	57	57	57	....
Wabash RR pf	3	51	51	51	....
Waldorf Sys	1	11¼	11¼	11¼	+ ¼
Walgreen Co	12	29⅝	28⅞	29⅝	+ ¾
Walker(H)G&W	7	51⅛	51	51⅛	+ ⅛
Walk(H)G&Wpf	1	18½	18¼	18½	....
Walworth Co	10	8⅜	8⅜	8⅜	....
Ward Baking pf	1	59	59	59	....
Warner B Pict	31	12⅝	12¼	12⅜	— ⅛
Warren Fdy&P	3	23⅛	23	23⅛	+ ⅛
Wauk Motor	1	16⅝	16½	16½	+ ¼
Webster Eisenl	162	8⅝	8	8⅛	+ ¼
West Ind Sug	31	24⅝	24¼	24⅜	+ ¼
WVa Pulp&Pap	6	21	20⅝	21	+ ½
West Auto Sup	7	29¼	29	29¼	....
West Maryland	7	4¾	4½	4¾	— ⅛
West Md 2 pf	1	12¼	12¼	12¼	+ ¼
West Un Tel A	16	46⅛	46	46	+ ⅛
West Un Tel B	6	26⅛	26	26	+ ⅛
Westing Air Br	12	24⅛	24	24	+ ⅛
West El & Mfg	26	100¼	99	100	+1¼
Weston El Inst	1	33⅜	33⅜	33⅜	+ ⅜
Wheeling Steel	11	23⅛	22⅝	22⅞	+ ⅛
White (SS) Dent	1	19¼	19¼	19¼	....
White Motor	32	24⅝	24⅝	24⅝	+ ⅜
White Rk M Sp	12	10¼	9⅞	9⅞	— ⅜
White Sew Mac	7	6⅝	6⅛	6⅝	....
WhiteS M pr pf	1	26½	26½	26½	+ ½
Wilcox Oil&Gas	5	8⅛	8⅛	8⅛	....
Willys-Overl	157	8½	8¼	8½	— ⅛
Willys-Overl pf	28	14⅞	14½	14⅞	+ ¼
Wilson & Co	24	9¼	9⅛	9¼	+ ⅛
Wilson&Co$6 pf	3	86	85½	86	+ ½
Woolworth(FW)	11	39	38¾	38¾	— ¼
Worthing P&M	18	27¾	27¼	27¾	+ ½
WorP&M pr pf	1	63⅛	63⅛	63⅛	+ ⅛
Wrigley (W) Jr	1	66⅜	66⅜	66⅜	....
Yale & Towne	10	32¼	31⅞	32¼	+ ⅜
York Corp	92	10⅛	9¾	10⅛	+ ⅜
Young Spg & W	40	17⅜	17	17⅜	+ ⅜
Youngst Sh & T	35	36⅛	35⅝	36⅛	+ ⅜
Youngst Stl Dr	5	15⅛	15⅛	15⅛	+ ⅛
Zenith Radio	6	38	37¾	38	....
Zonite Products	2	5⅛	5⅛	5⅛	+1

Railroad List Paces Upturn In Brisk Trade

New York, May 24 (AP).—The quality of leadership in the stock market improved today, volume was best for about a month, and key shares generally advanced fractions to around a point.

Rails paced the upturn in the first hour in response to the House adoption of the bill repealing the railrod land grant statute. On brodened buying the steels, motors, rubbers and various other industrial pivotals whcih recently had

WHAT STOCKS DID

	Wed.	Tues.
Advances	465	409
Declines	212	212
Unchanged	254	257
Total issues	931	878

been in a deep lethargy returned to life. Extreme gains for some issues were cut by late profit selling.

More Investment Buying

Analysts saw evidence of increased buying in the market's favorable action after the slow advance since early in May. It was mativated, they thought, by a change in psychology, marked by a subsidence of recent nervousness.

The Associated Press' 60-stock average rose .2 of a point to 52.7, highest mark since late March. Transactions amounted to 1,090,100 shares compared with yesterday's 765,250.

The liquor shares suffered some deflation after an early advance on a statement from National Distillers tha tthis company had no plans for a "wrsiky dividend."

Leaders of Advance

Johns-Manville advanced 2 points an dthose adding a point or so included Eastman Kodak, Westinghouse and Youngstown Sheet. Fractionally ahead were U. S. Steel, Chrysler, U. S. Rubber, Goodrich, Amercian Can, Western Union "A", Santa Fe, N. Y. Central, Southern Railway, Union Pacific, Atlantic Coast Line, Macy and Gimbel Bros.

Rail issues were selectively higher in the bond market. Chicago wheat was unchnged to off ¼ cent a bushel; rye down 1¾ to 2½ cents. Hogs were slow. Cotton futures finished 25 to 35 cents a bale higher.

Proxies Counted In Certain-teed Factional Fight

Baltimore, May 24 (AP).—Both sides in a factional fight among stockholders of the Certain-teed Products Corporation predicated a showdown tonight on an attempt to oust the present management after a quorum was declared present at the fifth convening of the annual meeting.

However, counting of management proxies brought in today in the wake of Monday's court ruling declaring proxy attorneys were "bound to attend" the annual session delayed until evening the actual balloting.

Bror Dahlberg of Chicago, who holds a similar position with Celotex Corporation, a rival concern, declared the quorum present. However, the inspectors of elections said four or five hours would be required to tally the proxies.

By agreement, only routine business was handled at the afternoon session and the meeting adjourned until evening.

Ernest Liebold Leaves Ford Motor Co.

Detroit, May 24 (AP).—Ernest G. Liebold, 60, one-time personal secretary and spokesman for Henry Ford, has become disassociated with the Ford Motor Co., it was disclosed today.

Liebold, employed in 1910 as Ford's secretary, held his greatest authority in the Ford organization in the early '20s. Credited with organizing Ford's "peace ship" expedition in the last war, he was with Ford when he visited Presidents Coolidge and Hoover, and it was Liebold who announced in 1923 that Ford would be receptive to nomination for the presidency of the United States.

Since 1927 Liebold's work reputedly consisted of serving as Ford's investment counsel.

Curtiss Warplane Output Near 20,000

New York, May 24 (AP).—Nearly 20,000 war planes have been produced by the Curtiss-Wright Corp.'s airplane division since the war effort began as a defense program, the company reported today.

Burdette S. Wright, vice president of the division, said 16,795 planes came out of six plants between January 1, 1938, and December 1, 1943. Of these, he said, 6080 were built before Pearl Harbor.

The company's aircraft production factories now are concentrating on C-46 commando transports, Navy dive-bombers and Army fighters, although they have also turned out a variety of other types.

$1 Pennsy Dividend

Philadelphia, May 24 (AP).—Directors of the Pennsylvania Railroad today declared a dividend of $1 per share upon capital stock, payable June 28 to stockholders of record June 3.

New York Bond Market

Total bond sales yesterday, $13,980,700; previous day, $11,601,000; week ago, $8,944,500; year ago, $15,344,500; two years ago, $7,037,000; January 1 to date, $1,309,215,100; year ago, $1,738,601,900; two years ago, $961,346,100.

Dow-Jones Bonds

New York, May 24.—

40 bonds	102.54	+0.14
10 higher grade rails	109.11	+0.04
10 second grade rails	83.21	+0.65
10 public utilities	110.89	—0.08
10 industrials	106.94	—0.07

Sales in thousands.

Sales	CORPORATION BONDS	High	Low	Close
15	Alleg 5 '49	102½	102½	102½
116	‡Alleg inc 5 '50	102½	102⅜	102⅜
8	Am Int 5½ '49	105½	105¼	105¼
11	Am T&T 3¼ '61	109⅜	109⅜	109⅜
38	Am T&T 3 '56	117¾	117⅝	117⅝
9	Am Tob 3 '62	104	103⅞	104
22	Arm Del 7 '78	115	115	115
18	Arm Del 4 '55	106⅛	106	106
27	ACL 1st 4 '52	101¾	101⅛	101¾
36	ACL clt 4 '52	103⅜	103	103⅜
29	ACL 4½ '64	89¾	89½	89¾
54	B&O 1st m '48	94⅜	93¾	94
138	B&O '95 A	51⅜	50¾	51
91	B&O '95 C	55½	55¼	55½
119	B&O 2000 D	50⅞	50¼	50⅞
12	B&O '96 F	51⅜	51	51¼
236	†B&O cv '60	39	38¼	39
179	B&O 4 '48	91¾	90¾	91⅜
19	B&OPLE&WV 4 '51	83½	82¾	83⅛
70	B&O SW '50	73⅞	72¾	73⅞
7	Bell Pa 5 '60 C	128⅞	128¾	128⅞
16	Beth Stl 3 '60	102½	102½	102½
43	‡Bost Me 4½ '70	58½	58	58⅛
23	Bost Me 4 '60	93	91	93
41	Buf R&P '57 st	57	56⅛	57
37	§†BCR&N 5 '34	26¾	26⅛	26¾
7	Can P 4½ '60	104¾	104⅝	104¾
11	Can P 4 perp	95⅜	95⅛	95⅛
49	†Cen G 5 '59 C	13	12⅝	13
20	†§Cen G cn 5 '45	46	45⅝	45⅝
9	†Cen G 1 5 '45	85	84	85
75	Cen Pac 5 '60	96⅞	96⅛	96½
39	Cen P 1 4 '49	105	105	105
56	†C R R N J 5 '87	36	35⅞	36
164	†Chi & A 3 '49	30⅛	29⅞	30
21	C B & Q 5 '71 A	107¼	107¼	107¼
59	C B & Q 4½ '77	104⅞	104½	104¾
22	‡C & E I inc '97	56⅞	56½	56⅞
16	‡C G W 4½ 2038	59¾	59⅛	59¾
26	C G W 4 '88	86⅜	86	86
21	†Chi I & L 5 '66	11¾	11⅝	11¾
5	†Chi I & L 4 '47	60⅞	60⅞	60⅞
460	†C M S P P 5 '75	58⅞	58½	58⅝
323	†C M S P P 5 2000	15⅞	15⅝	15¾
39	†C M S P 4½ '89 C	85½	84¾	85½
37	†C M S P g 4 '89	81½	80¾	81½
6	†C & N W 5 2037	61½	61½	61½
14	†C & N W 5 '87	80⅝	80⅝	80⅝
250	†C & N W 4¾ '49	15⅞	15⅝	15⅞
251	‡C & N W 4½ '99	67¾	67¼	67½
417	C & N W 4 '89	104⅛	104	104
80	†§C R I P 4½ '52 A	48½	47	48¼
27	†C R I P 4½ '60	9⅜	9¼	9¼
65	†C R I P 4 '88	72	70	72
553	†§C R I P r 4 '34	44	42⅝	43⅝
5	Ch & W I 4 '52	107½	107⅛	107⅛
81	C C C S L 4½ '77	80⅞	79½	80⅞
35	Cl U T 5 '73	101	99⅞	101
33	Cl U T 4½ '77	97	96	97
136	Col S 4½ '80	63	62	62⅞
6	Col G 5 '61	105½	105	105½
3	Con Oil 3½ '51	105	105	105
9	Cruc Stl 3¼ '55	100	100	100
69	Del & H 4 '63	93	92⅝	92⅞
55	†§D & R G 4 '36	51¾	51½	51¾
8	†D & R G W 5 '55	5½	5¼	5¼
17	†D & R G W 5 '55 a	4⅜	4⅛	4¼
23	†D & R G W 5 '78	46½	46½	46½
5	Det Ed 3 '70	106	106	106
36	‡Erie 4½ 2015	70⅝	70⅜	70½
10	Erie 4 '95	105½	105⅜	105½
7	Firestone T R 3 '61	103⅝	103⅝	103⅝
10	Gt Nor 4½ '77 E	107½	107	107½
7	Gt Nor 4 '46 G	104⅛	104	104
38	Gt Nor 3¾ '67	100¼	100	100⅛
24	G M & O 4 '75	100⅛	100	100⅛
13	‡G M & O inc 2015	87	86½	86½
39	Hud C 5 '62 A	67½	67¼	67½
20	H & M r 5 '57	65⅝	65¼	65½
5	‡H & M inc 5 '57	29	29	29
15	I C 4 '53	79	78½	79
52	I C r 4 '55	82⅝	81½	82⅝
159	I C 4¾ '66	67⅝	66⅞	67⅝
126	I C C S L 5 '63 A	75½	73½	75¼
81	I C C S L 4½ '63	71½	69½	71¼
37	†Int G N 6 '52	20½	20⅛	20½
30	Int G N 1st 6 '52	56	55⅛	56
13	†Int GN 5 '56 B	51½	51¼	51½
17	Int HE 6 '44	60	59¼	59½
36	Int T&T 4½ '52	87	86½	87
11	Int T&T 5 '55	90	89⅝	90
12	Jon & L 3¼ '61	102	101⅞	102
30	‡KCFtS 4 '36	84⅜	83⅝	84⅜
9	KC Sou 5 '50	87¼	87¼	87¼
18	Lac G 5½ '53	100	99¾	100
20	‡Laut N inc '75	60¾	60⅝	60¾
12	Leh VHT 5 '54	68¾	68	68¾
14	LVNY 4½ '50	76½	76⅛	76½
18	Leh V 5 2003 st	52½	51	52½
16	Leh V 4½ 2003	45½	44½	45⅜
199	Leh V 4 2003	41⅝	40¾	41⅝
6	Lou & A 5 '69	100	100	100
5	Manati S 4 '57	78½	78½	78½
6	†ISNW 4 '47	70	70	70
14	‡§MSPSSM g 5 '38	39	38½	38¾
10	‡§MSPSSM c 4 '38	39	39	39
51	M-K-T 5 '62 A	72⅝	72	72
34	†M-K-T aj 5 '67	51½	51	51¼
15	M-K-T 4½ '78	65¾	65	65½
34	M-K-T 1st 4 '90	69½	68½	69⅜
52	†Mo P 5½ '49	11⅞	11¾	11¾
43	†Mo P 5 '65 A	66¾	66	66¾
77	†Mo P 5 '77 F	67	66¼	66⅞
77	†Mo P 5 '78 G	66¾	66	66¾
127	†Mo P 5 '80 H	66¾	66	66⅝
39	†Mo P 5 '81 I	66¾	66¼	66¾
99	†Mo P g 4 '75	27½	27	27
11	Mont P 3¾ '66	107⅜	107¼	107⅜
43	Mor & E 4½ '55	64¼	63	63⅝
157	Mor & E 3½ 2000	61½	61	61
253	Nat Dist 3½ '49	107¾	105¾	105¾
31	†NERR 4 '45	92¾	92½	92¾
12	NO Term 4 '53	101½	101	101
5	†NOTM 5½ '54	82	82	82
9	†NOTM 5 '54	78½	78⅜	78⅜
212	NYC r 5 2013	81¼	79¾	81¼
397	NYC 4½ 2013 A	73¾	72¾	73¾
77	NYC cn 4 '98	78½	76¾	78¼
76	NYC cv 3¼ '52	98½	98	98⅛
30	NYCHR 3½ '97	14⅛	14	14
36	NYCh S L 5½ '74	104¼	104	104¼
39	NYCh S L 4½ '78	98	97¼	97½
5	NY Edis 3¼ '65	108¼	108¼	108¼
14	NYL&W 4½ '73	41½	41¼	41½
159	†NYNHH 6 '48	62½	61¾	62
53	†NYNHH 4½ '67	59½	59¼	59¼
12	†NYNHH 4 '55	56⅜	56¼	56¼
306	†NYNHH 4 '56	98	97¼	98
18	†NYNHH 4 '57	27⅞	27	27
26	†NYNHH 3½ '47	88	87½	87¾
28	†NYOW r 4 '92	14⅛	14	14
35	§†NYWB 4½ '46	26¾	26½	26½
18	‡Norf S 5 2014	41½	41¼	41½
9	†§Norf S 5 '61	132	132	132
307	Nor P 6 2047	98	97¼	98
22	Nor P 5 2047 D	88	87½	87½
81	Nor P 4½ 2047	83½	82⅞	83¼
84	Nor P 4 '97	102	101⅝	101¾
61	Nor P 3 2047	70½	69⅝	70½
5	Otis St 4½ '62	104⅛	104⅛	104⅛
38	PG&E 4 '64	108½	108½	108½
5	Pen P & L 4½ '74	108¼	108¼	108¼
9	Pen P & L 3½ '69	109	108⅞	108⅞
5	Pen R R g 5 '68	120	120	120
11	Pen R R g 4½ '65	113	112⅝	113
7	Pen R R 4½ d '70	103¼	103	103
24	Pen R R g 4¼ '81	111	110¾	111
8	Pen R R 3¾ '70	104½	104¼	104½
9	Pen R R 3¼ '52	102¼	102	102
18	Peo & E 4 '60	75	74⅝	75
17	‡Peo & E inc 4 '90	34⅞	34¾	34⅞
23	Pere M 4½ '80	96¾	96¼	96½
11	Phil Co 4¼ '61	109½	109¼	109¼
5	Phil El 3½ '67	111½	111	111½
21	†Ph R C I 6 '49	26¾	26½	26¾
24	†Ph R C I 5 '73 st	62½	62	62
70	Phil Pet 2¾ '64	101	101	101
16	Portl G E 4½ '60	103½	103	103
91	Rdg 4½ '97 A	104¾	104½	104¾
26	†Ri G W 4 '49	55¾	55½	55½
5	†§Rutl 1 4½ '41	15½	15½	15½
51	†St L S F 5 '50 B	44⅜	44	44¼
217	†St L S F 4½ '78	35⅛	34¾	34⅞
73	†St L S F 4 '50 A	40½	40	40⅜
105	†St L S W rf 5 '90	60	59¼	59¾
384	†Sea A L c 6 '45	41½	40⅝	41⅜
28	†§Sea A L 4 '50 st	65⅜	64¾	64¾
87	†§Sea A L rf 4 '59	30	29⅞	30
76	†Sea-A F 6 '35	39	37¾	38½
5	Shell U 2¾ '61	101	101	101
6	Shell U 2½ '54	101¾	101½	101½
68	So Pac 4½ '68	84½	83½	84¼
123	So Pac 4½ '81	83	82¼	83
36	So Pac 4½ '69	84¼	83¼	84⅛
164	So Pac rf 4 '55	101	100¾	100¾
12	So Pac clt 4 '49	101⅜	101⅜	101⅜
138	So Pac 4½ Or '77	89¾	88⅜	89¾
11	So P S F T 4 '50	106	106	106
13	South Ry g 6 '56	102½	101⅞	102½
93	South Ry g 4 '56	86	85¼	86
5	Std O Cal 2¾ '66	103¾	103¾	103¾
9	Tex Corp 3 '65	106¼	105⅞	105⅞
8	Tex Corp 3 '59	106	105⅞	105⅞
8	T & P 5 '79 C	94⅜	94	94
76	†Third Ave 5 '60	34½	34	34
10	Un Oil Cal 3 '67	103½	103½	103¼
5	Un Oil Cal 3 '59	104⅞	104⅞	104⅞
8	Un Pac 1 4 '47	107¼	107¼	107¼
5	Un Drug 3¼ '58	104¼	104	104¼
74	‡Wab 4¼ '91	74	73½	73⅞
10	‡Wab 4 '81	79	79	79
6	Wab 4 '71	103¾	103¾	103¾
10	Walworth 4 '55	100½	100¼	100½
52	W Sh 4 2361	71¾	70⅛	71¾
46	West Md 4 '52	100⅝	100¼	100½
13	†W Pac 1 5 '46	92⅛	92	92
5	West Un 5 '51	106	106	106
18	West Un 5 '60	105½	105¼	105½
27	West Un 4½ '50	107⅜	107	107
10	W'hse El 2⅛ '51	101¾	101¾	101¾
35	Wh Stl 3½ '66	97¾	97¼	97¾
48	†Wis Cen 4 '49	67¼	66¾	67
65	†§Wis C 4 S D '36	17¾	17¼	17¾
6	Young S T 4 '48	101⅛	101⅛	101⅛

Westinghouse Now In Import Field

New York, May 24 (AP).—The Westinghoues Electric International Co., which for more than [..] years has operated in international trade as an exporter, has entered the import field, John W. White, president, announced today.

The company reported it has formed a separate import department which will make use of the worldwide Westinghouse organization to purchase for import into the United States of products consisting principally of raw materials.

The department will cooperate with other divisions of Westinghouse to enable a foreign firm to buy in the United States and pay for their purchases with their own local products.

Died

De POIX, ELZEAR PAUL. On Monday, May 22, 1944, at his residence, 1605 [19th] st. nw., ELZEAR PAUL De POIX, beloved husband of the late Grace H. De Poix and father of Lieut. Comdr. Vincent P. de Poix. Remains resting at Chambers Georgetown funeral home, 31st and M sts. nw. Services at Arlington National Cemetery on Thursday, May 25, at 3 p. m., with full military honors. (New York and San Francisco papers please copy.)

DUNGAN, WILLIAM MOODY. On Sunday, May 21, 1944, at Mount Alto Hospital, WILLIAM MOODY DUNGAN, beloved husband of Jennie Lee Dungan, father of Mrs. Catherine Anne Whitaker, brother of Fletcher L. and W. Earl Dungan of Washington, D. C., and Joe G. Dungan, Mrs. Alice Winstead of Village, Va., and Miss Anne Dungan of Los Angeles, Calif., and Mrs. Mary Sanford of Miami, Fla. Services at Chambers funeral home, 1400 Chapin st. nw., on Friday, May 26, at 2 p. m. Interment with full military honors at Arlington National Cemetery.

FOX, CHESTER WILLIAM. On Tuesday, May 23, 1944, at his home, 6312 Oakridge ave., Chevy Chase, Md., CHESTER WILLIAM FOX, the beloved husband of Christie A. Fox. Funeral services at the Bethesda-Chevy Chase funeral home, of Wm. Reuben Pumphrey Thursday, May 25, at 2 p. m. Interment Peck, Mich.

JONES, DORSEY DULEY, Jr. Suddenly, on Tuesday, May 23, 1944, at Leland Memorial Hospital, DORSEY DULEY JONES, Jr., beloved son of Isabelle E. Jones of 731 Thayer ave., Silver Spring, Md., and the late Dorsey Duley Jones. Mr. Dorsey rests at the Warner E. Pumphrey funeral home, 8434 Georgia ave., Silver Spring, Md., where services will be held on Thursday, May 25, at 10:30 a. m. Interment St. John's Cemetery, Olney, Md.

LEWIS, SADIE LEIGH. On Tuesday, May 23, 1944, SADIE LEIGH LEWIS of 2701 Conn. ave. nw., daughter of the late Andrew L. and Jennie V. Lewis, beloved sister of Miss Eleanor Lewis, Miss Erminie B. Lewis and the late E. Roy Lewis. Services at the S. H. Hines Co. funeral home, 1401 14th st. nw., on Thursday, May 25, at 2 p. m. Interment Ivy Hill Cemetery, Alexandria, Va.

LONG, ENSIGN WILLIAM A., Jr., USNR. On Thursday, May 18, 1944, at Pasco Field, Wash., ENSIGN WILLIAM A. LONG, Jr., USNR, beloved husband of Sandra Lee Long and son of William A., sr., and Pearl E. Long of 721 South Glebe rd., Arlington, Va. He is also survived by two brothers, Richard W. and Henry A. Long, and two sisters, Mrs. Juanita E. Payne and Rosetta C. Long. Remains resting at the home of his parents until Thursday, May 25, at 12:30 p. m.; thence to the Ives funeral home, 2847 Wilson blvd., Arlington, Va., where funeral services will be held at 1 p. m. Interment Arlington National Cemetery.

PERKINS, FRANK A. On Monday, May 22, 1944, FRANK A. PERKINS, formerly of 1006 Pennsylvania ave. se., the beloved husband of Julia B. Perkins and father of Albert F., Richard E. and Robert E. Perkins, and Mrs. Edith McDaniel and Mrs. Mary V. Shepherd. Funeral services at the Thomas F. Murray funeral home, 2007 Nichols ave. se., on Thursday, May 25, at 2 p. m. Relatives and friends invited. Interment St. Barnabas' Cemetery, Oxon Hill, Md.

QUINN, JOHN J. Suddenly, on Monday, May 22, 1944, JOHN J. QUINN of 1429 Shepherd st. nw., beloved son of the late John and Jane Quinn and brother of Robert J. and Henry I. Quinn, Mary Agnes Quinn, Veronica Quinn and Sister Marie Lidwin of Trinity College. Friends may call at the Lee funeral home, 4th st. and Mass. ave. ne., until Thursday, May 25, at 9:30 a. m.; thence to St. Aloysius Church, North Capitol and Eye sts., where mass will be offered at 10 a. m. Relatives and friends invited. Interment Mount Olivet Cemetery.

SCHULZE, CATHERINE E. On Monday, May 22, 1944, at her home, Metzerott rd., Hyattsville, Md., CATHERINE E. SCHULZE, beloved wife of the late Henry W. Schulze. Mrs. Schulze rests at her late home, where services will be held on Thursday, May 25, at 2 p. m. Interment Glenwood Cemetery.

ULLERY, ALBERT G. Suddenly, on Sunday, May 21, 1944, at Dunkirk, Md., ALBERT G. ULLERY, beloved husband of Bertha C. Ullery and father of Jacqueline Ullery. Remains resting at his residence, 1321 Potomac ave. se., until Thursday, May 25, at 2:15 p. m. Graveside services at Arlington National Cemetery on Thursday, May 25, at 3 p. m. Relatives and friends invited.

D. C. Securities

The Washington Stock Exchange list is published in full on Tuesday only. Thereafter, securities are quoted only when there is a change in the bid or asked price. Yesterday's quotations:

After Call

Pot Elec 5½% pfd—10 at 109½.
Wash Gas com—15 at 23.
Cap Traction 1st 5s—$500 at 105½.

	Bid.	Asked.
Public Utility Bonds		
Am Tel&Tel conv deb 3s '56	117½	118⅛
Anacostia & Pot 5s '49	106¼	.....
Ana & Pot guar 5s '49	111	.....
Ana & Pot mod 3¾s '51	105½	.....
Cap Traction 1st 5s '47	105½	.....
City & Suburban 5s '48	106	.....
City & Sub mod 3¾s '51	105½	.....
Georgetown Gas 1st 5s '61	122	124¼
Pot Elec Pow 3¼s '66	108⅛	.....
Pot Elec Pow 3¼s '77	109	.....
Washington Gas 5s '60	128	.....
Wash Rwy & Elec 4s '51	106	.....
Miscellaneous Bonds		
Ter Ref&W Cp 1st 4¼s '48	103½	.....
Public Utility Stocks		
Amer Tel & Tel (9)	158⅝	.....
Capital Transit (2.00)	31½	32½
N & W Steamboat (†4)	170	.....
Pot Elec Pow 6% pfd (6)	*109¾	.....
Pot Elec P 5½% pfd (5.50)	*109	110
Wash Gas Lt com (1.50)	22¾	23½
WashGL cum conv pfd (4.50)	103½	104½
Wash Gas Lt cum pfd (5.00)	107½	108
National Bank Stocks		
Capital (†6)	170	.....
Liberty (†6)	188	.....
Lincoln (h5)	240	.....
Riggs (10)	357	.....
Washington (6)	108½	.....
Trust Company Stocks		
Amer Sec & Tr Co (e8)	227	235
Natl Sav & Tr (†4.00)	205	.....
Pr Georges Bk&Tr (†1.00)	23	25
Union Trust Co (3.00)	101	110
Wash Loan & Tr (e8)	252	266
Title Insurance Stocks		
Columbia (k30)	10⅝	12
Real Estate (6)	154	.....
Miscellaneous Stocks		
Garfin 5½% cum pfd (1.375)	26	26¾
Mergenthaler Lino (a1.00)	56½	58
Natl Mtge & Inv pfd (.35)	5⅝	6
Peoples Drug (a.25)	24¼	25
Real Est M&G pfd (†.50)	8¼	.....
Security Storage (†4)	65	75
Wdwd & Loth com (p2.30)	44¾	46½

*Ex dividend. †Plus extras. (a) Paid so far this year. (e) 2 per cent extra. (f) 3 per cent extra. (h) $5 extra. (k) 10 cents extra. (p) Paid in 1943. (y) $10 extra.

Chicago Grain

Chicago, May 24 (AP).—All grain futures closed lower today, rye prices breaking as much as 2½ cents under the weight of heavy liquidation and wheat, oats and barley reacting in sympathy. Also affecting the market for the bread cereal was continued favorable weather and crop reports.

Trading was heavy in all pits. Business in wheat futures yesterday was the largest in several months. For the past three days daily sales of all grains have averaged about 36 million bushels.

Wheat prices, down about 10 cents a bushel from the high of a few weeks ago, were steadied during the early trading by good commission house buying, then closed slightly lower. Oats were down on the basis of good crop reports and the beginning of harvesting of the new crop in Texas, Oklahoma and the Gulf area.

At the close wheat futures were unchanged to ¼ lower than yesterday's finish, July, 1.61⅜@1.61½. Oats were ⅜ to 1⅛ lower, July, 76¼. Barley was ⅜ higher to ⅝ lower, July, 1.21¼. Rye was 1¾ to 2½ lower, July, 1.08¾@1.08⅞.

Range follows:

	Open	High	Low	Close
Wheat—				
July	1.61⅜	1.62¼	1.60	1.61½
September	1.59⅝	1.60⅛	1.58⅝	1.59½
December	1.59⅞	1.60⅝	1.58⅞	1.59⅝
May	1.60½	1.61⅛	1.59⅞	1.60⅞
Oats—				
July	77⅜	77⅜	75⅜	76¼
September	72⅛	72⅛	71¼	71⅝
December	71⅛	71⅛	70¼	70⅝
Rye—				
July	1.10¾	1.11⅞	1.06⅝	1.08⅞
September	1.10⅞	1.11¾	1.07¾	1.09¼
December	1.12⅞	1.13¾	1.09⅞	1.11⅛
May	1.15	1.15⅞	1.12	1.13⅛
Barley—				
July	1.22	1.22	1.21	1.21¼
September	1.13½	1.13⅝	1.12⅞	1.13⅝

WHEAT—Cash: none.

BARLEY—Malting, 1.25@1.44½ nominal; feed, 1.15@1.22½ nominal.

FIELD SEED—Per 100 lbs., timothy, 5.75@6.00 nominal; red top, 14.00@15.00 nominal; red clover, 31.50 nominal; sweet clover, 10.50 nominal.

Tea Inventories Doubled in Year

New York, May 24 (AP).—Benjamin Wood, managing director of the Tea Bureau, said today more than twice as much tea was estimated on hand in the United States on March 31 compared with a year earlier — representing a four months' supply under present 75 per cent delivery quotas.

Domestic tea supplies aggregated 25,962,000 pounds on March 31 against 11,009,000 on the same date of 1943, the bureau's first quarterly survey of tea stocks showed.

Local Produce

Eggs and Live Poultry

EGGS—Market steady. Prices nominally unchanged. Current receipts—Nearby ungraded eggs, 25@26.

LIVE POULTRY—Market steady. Receipts moderate. Prices paid net f. o. b. Washington (permitted transportation charges included according to mileage): Broilers and fryers, 31.7@33.2; fowl, 28 @29.

Fruits and Vegetables

(Sales on Wholesale Market in Less Than Carlot Quantities.)

STRAWBERRIES—Market steady. 24-qt. crates various varieties—Delaware, Eastern Shore Maryland and Eastern Shore Virginia, 9.15@9.65.

ASPARAGUS—Market steady. Pyramid crates, dozen bunches, green: New Jersey, large, 4.00@4.25; medium size, 3.00@3.25; small, 2.75@3.00; Delaware, all sizes, 2.50 @3.00; fair quality, 1.50@2.00; California, loose, 3.00@3.25.

CABBAGE—Market steady. Truck receipts light. North Carolina, pointed type, 50-lb. sacks, 1.85; bushel baskets, packed locally, 1.50@1.75.

LETTUCE—Market steady. California, 5.29; New Jersey, Eastern crates, 2-dozen Big Boston type, 1.50@1.75; North Carolina, ½ crates, 2½-dozen, few sales, 1.00, poorer lower. Los Angeles crates, Iceberg type, 5-dozen.

ONIONS—Market dull. Texas, 50-lb. sacks, Yellow Bermudas, U. S. Commercial, 2.00@2.25; fair condition, 1.25@1.75.

TOMATOES—Market steady. Texas, lug boxes, ripes and turning, wrapped, 6x6, 4.00@4.50; few sales, 5.00; mostly 4.00@ 4.25; repacked 10-lb. cartons, 1.50@2.00; fair condition, 1.00@1.25.

POTATOES—Market steady. Old stock: Maine, Katahdins, U. S. No. 1, 100-lb. sacks, 3.25@3.50; 50-lb. sacks, 1.60. New stock: California, 100-lb. sacks long whites, U. S. No. 1, 5.00@5.50; South Carolina, 100-lb. sacks Bliss Triumphs, U. S. No. 1, 4.50@4.75; Florida, 50-lb. sacks, Bliss Triumphs, U. S. No. 1, 2.85.

MUSHROOMS—Maryland and Pennsylvania, 3-lb. baskets, 2.00@2.25.

LEMONS—California, standard boxes, all sizes, 7.50@7.85.

ORANGES—Florida, Valencias, combination grade, wire-bound boxes, all sizes, 4.50@4.75, some low as 4.00; standard boxes, all sizes, 6.15@6.75.

GRAPEFRUIT — Florida, combination grade, marshseedless, wire-bound boxes, all sizes, 3.50@4.00.

Dividend Actions

New York, May 24 (AP).—Dividends declared:

	Rate.	Period.	Stk. of record.	Payable.
Accumulated				
Bang & Aroos RR pf	$2.50	..	4-1	6-6
Lindsay Lt & Ch pf	$2	..	5-26	6-28
Penn Dixie Cem pf	50c	..	6-2	6-15
Interim				
Clev Graph Bronze	50c	..	6-2	6-13
Reduced				
Contl Diamond F	10c	..	6-2	6-12
Foote-Burt	15c	..	6-5	6-15
Extra				
West Indies Sug	50c	..	6-2	6-12
Regular				
Aeronautical Prod	15c	Q	5-16	5-31
Am Shipbldg	$1	..	6-15	6-30
Bohn Al & Brass	75c	..	6-15	7-1
City & Sub Homes	30c	S	6-1	6-5
Clorox Chem	75c	Q	6-14	6-24
Elec Cont & Mfg	75c	..	6-30	7-1
Federal Motor Tr	10c	..	6-19	6-30
Gen Am Transp	62½c	..	6-6	7-1
Gen Precision Equip	25c	..	6-3	6-15
Holland Furn	50c	..	6-16	7-1
Molybdenum	12½c	..	6-15	7-1
Muller Brass	40c	..	6-16	6-29
Nat Lead	12½c	Q	6-16	6-30
Natl Steel	75c	Q	6-2	6-14
Penn Glass Sand	25c	Q	6-15	7-1
Rath Pack	25c	Q	6-1	6-10
Ruberoid Co	15c	..	6-10	6-26
Union Carb & Carb	75c	..	6-2	7-1
Wesson Oil & S	25c	..	6-15	7-1
Yale & Towne Mfg	15c	..	6-9	7-1
Am Mach & Met	25c	..	6-10	6-30
Arnold Constable	12½c	..	6-14	6-28
Basic Refract	10c	..	6-3	6-15
City Auto Stamping	15c	Q	6-1	6-14
Hinde & Dau Paper	25c	..	6-3	7-1
Int Safety Razor A	60c	Q	5-25	6-1
Math Alkali Wks	25c	..	6-6	6-30
Paraffine Cos	50c	Q	6-10	6-27
Superior Steel	30c	..	6-15	7-1
Waldorf System	25c	Q	6-20	7-1
West Indies Sug	25c	S	6-2	6-12

Naval Stores

Savannah, Ga., May 24 (AP).—Turpentine, 78¼ cents a gallon; offerings 47 (50-gallon barrels); sales, 2350 gallons; receipts, 89 barrels; shipments, 3 barrels; stocks, 33,181 barrels.

Rosin (100-lb. drums), offerings, 239; sales, 239; receipts, 160; shipments, 184; stocks, 12,198.

Quote: B, 4.42; D, 4.42; E, 4.98; F, 5.12; G, 5.12; H, 5.12; I, 5.12; K, 5.17; M, 5.23; N, 5.34; WG, 6.03; WW, 6.23; X, 6.25.

Jacksonville, Fla., May 24 (AP).—Turpentine receipts, none; shipments, 201; stocks, 26,253.

Rosin—Receipts, 361; shipments, 824; stocks, 60,264.

Commodity Index

New York, May 24.—The Associated Press weighted wholesale prices index of 35 commodities today advanced to 106.60. Previous day, 106.60; week ago, 106.69; month ago, 107.04; year ago, 106.25.

	1944	1943	1942	1941
High	107.43	107.54	103.22	95.12
Low	106.03	103.43	95.54	77.03

(1926 average equals 100.)

Make the most of "high point" MEATS by serving with—

LEA & PERRINS Sauce

THE ORIGINAL WORCESTERSHIRE

Famous for over a Century

PEABODY Conservatory Baltimore, Md.

REGINALD STEWART, Director

Summer Session

June 26 to August 5

Tuition in All Grades and Branches

Credits may be offered toward both the Peabody Teacher's Certificate and the B. Mus. Degree.

By special arrangement with the Johns Hopkins University credit in certain branches may be offered for the B. S. Degree.

Tuition $20 to $60, according to Study

Circulars Mailed

Practice Pianos and Organs Available

FREDERICK R. HUBER, Mgr.

CORNS

HERE'S FAST RELIEF!

Forget you have corns! Use Dr. Scholl's Zino-pads—thin, soothing, cushioning, protective. Instantly stop painful shoe friction; lift pressure. Separate *Medications* included for quickly removing corns while you work, walk or play. Cost but a trifle. Sold everywhere.

Dr Scholl's Zino-pads